

Ear Anatomy

By

Dr. Ghada M Wageih Felfela

Doctor of Audiology

M.Sc. Cairo University, Faculty of Medicine

middle ear

inner ear

middle ear

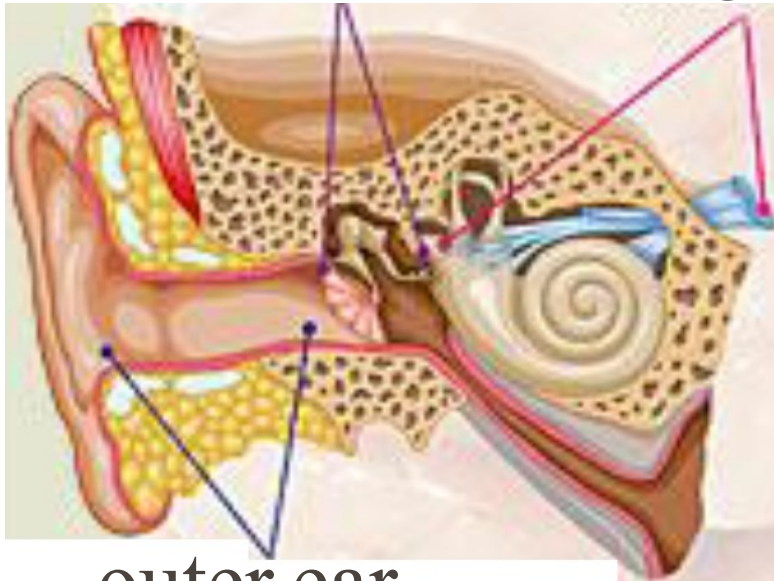

outer ear

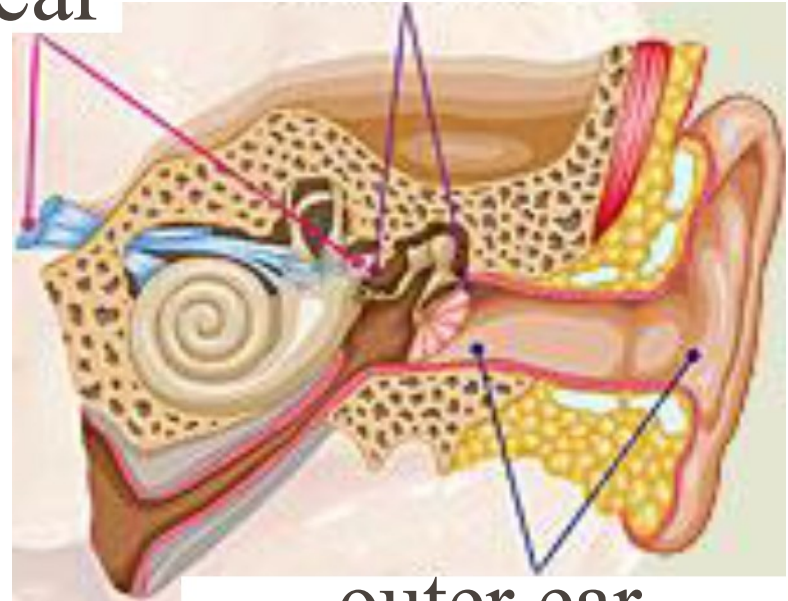

outer ear

External Ear

- 1- Pinna or auricle
- 2- External auditory canal
- 3- Tympanic membrane

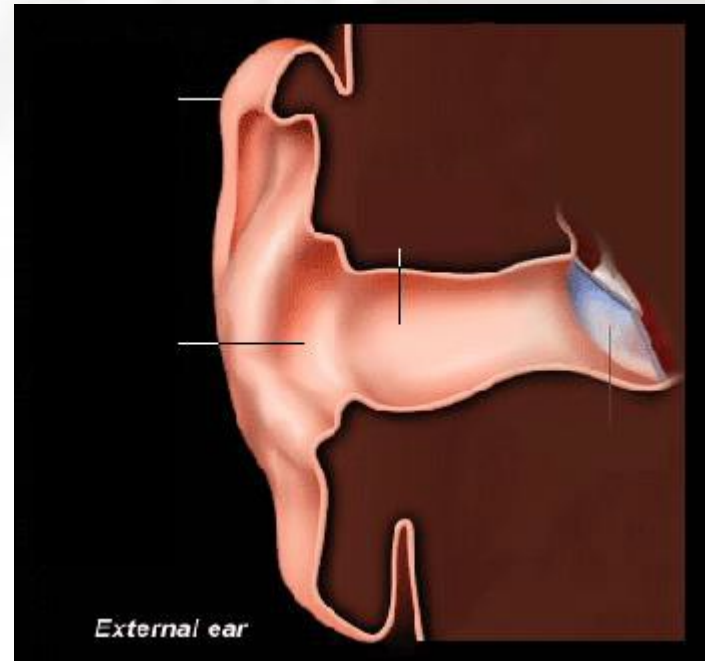

1- Pinna

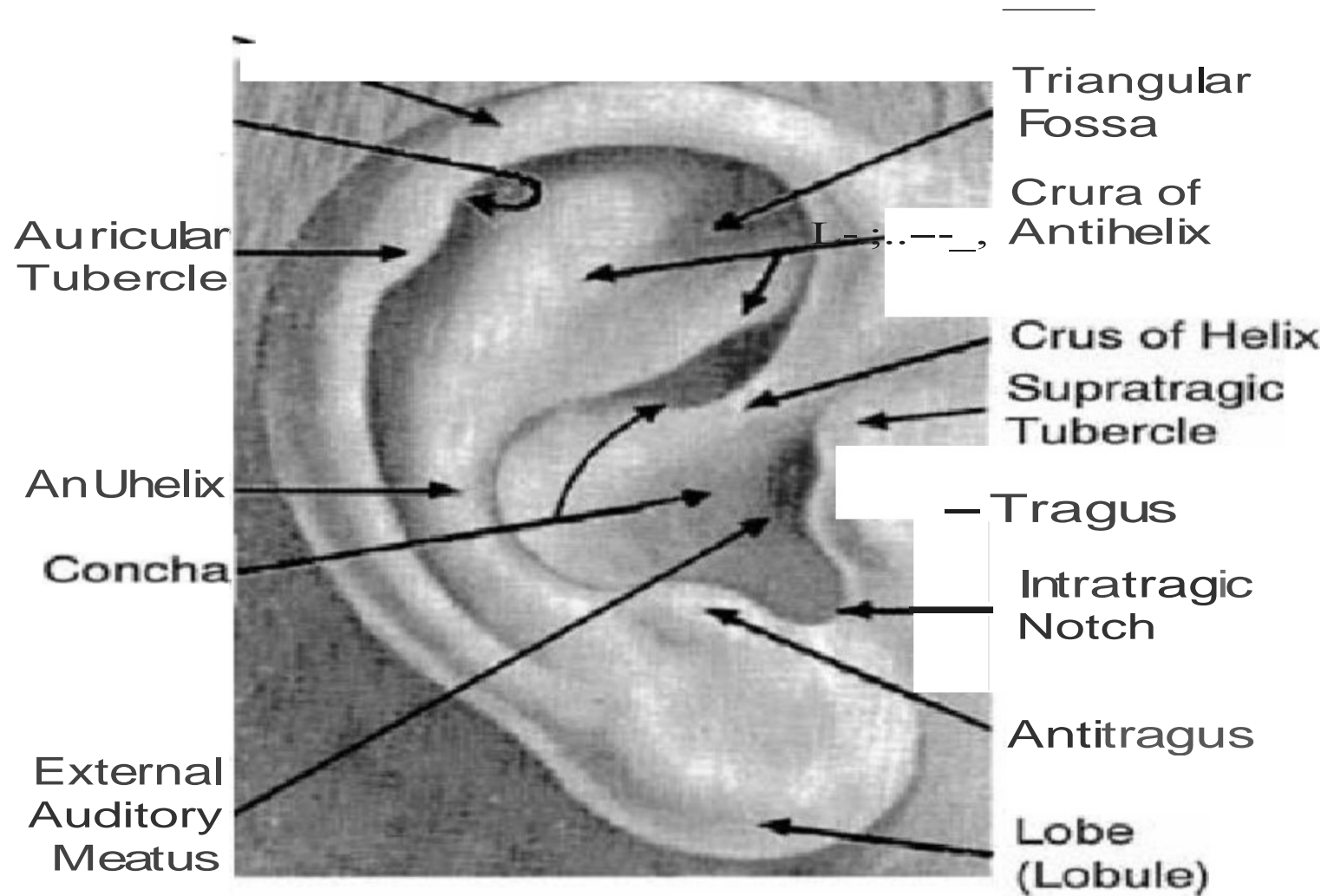

- Single piece of yellow Elastic cartilage except at:
 - The ear lobule, and
 - Incisura terminalis: depression between the tragus and the anterior crus of helix.
- Cartilage is **avascular** structure → covered by perichondrium, from which it derives its nutrients.
- Skin of the pinna is thin and **closely attached to the perichondrium on the lateral surface → more prone to frost bite,**
- **While** on the medial surface, there is subdermal adipose tissue that allows for dissection during pinnaplasty and commonest site for sebaceous cyst.
- Hair:
 - Fine hair at the concha and scaphoid fossa.
 - Thick coarse hair if present → over the tragus and intertragic notch.

- **Ligaments:**

- Extrinsic → anterior (between tragus and helix) and
→ posterior (between medial surface of concha and mastoid)
- Intrinsic ligaments

- **Muscles:**

- 3 extrinsic muscles: auricularis anterior, superior and posterior → from auricle to epicranial aponeurosis → supplied by the Temporal and posterior auricular branches of the facial nerve.
- 6 Intrinsic ms. → (without useful function in human)

ARTERIAL SUPPLY

External carotid artery

Posterior auricular artery

Supplies the medial surface
(except the lobule)

Occipital a.

Small auricular br
for medial surface

Superficial temporal

- Anterior auricular a.
- Superior Auricular a. → anastomoses with post. Aur.a → provide a reliable vascular pedicle for retroauricular flaps

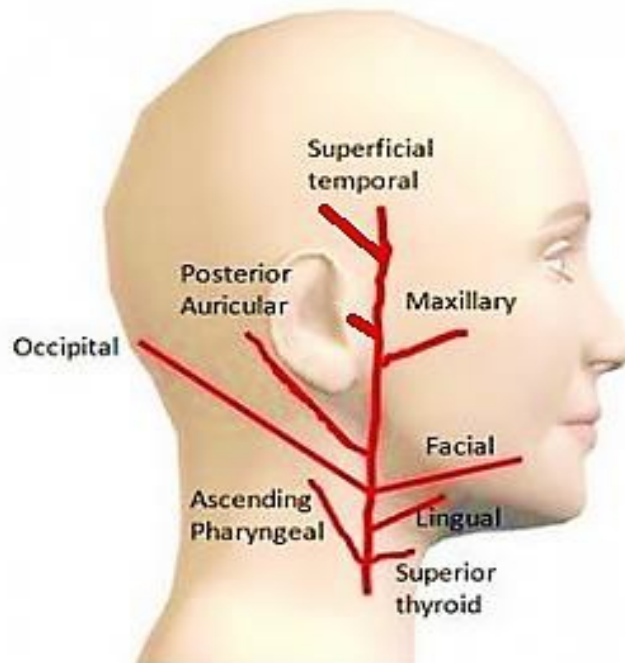

Venous drainage -7 accompanying arterial supply and drain in External Jugular vein

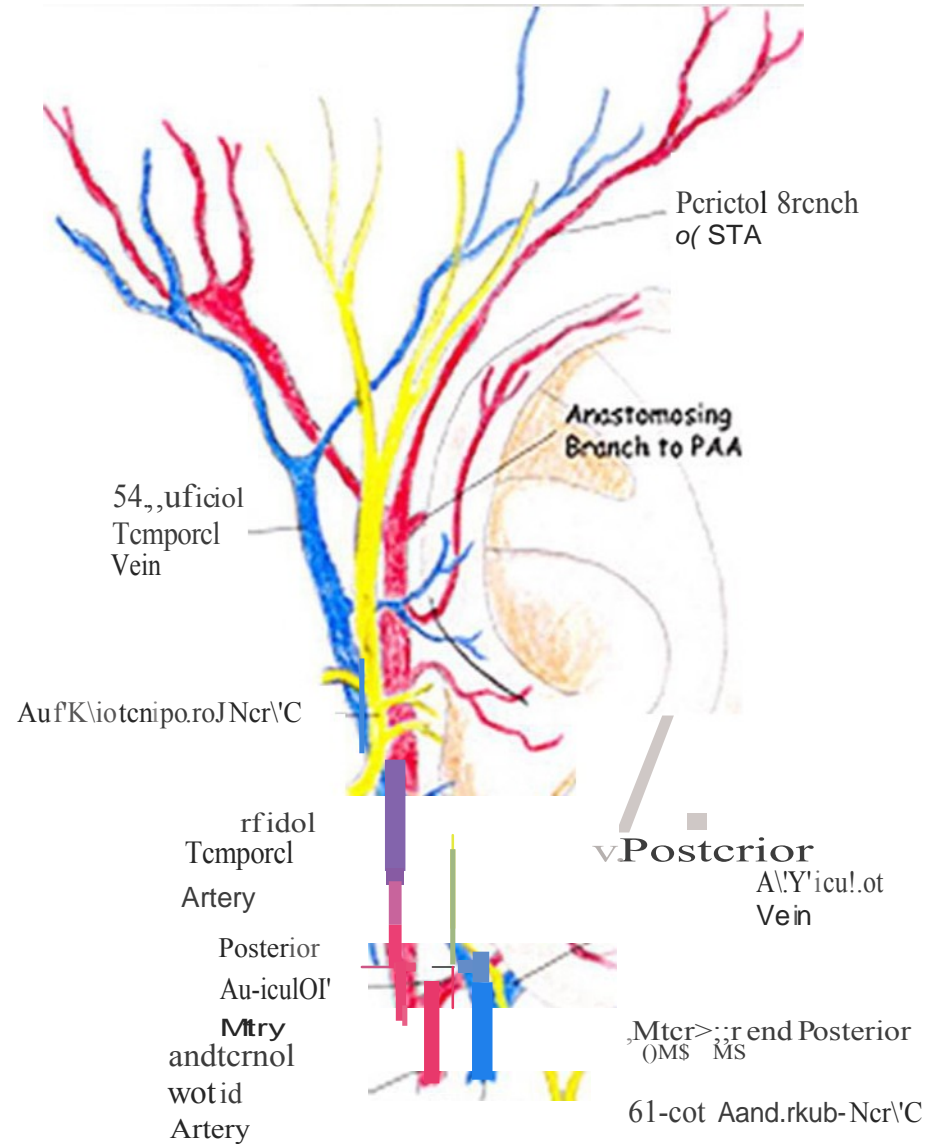
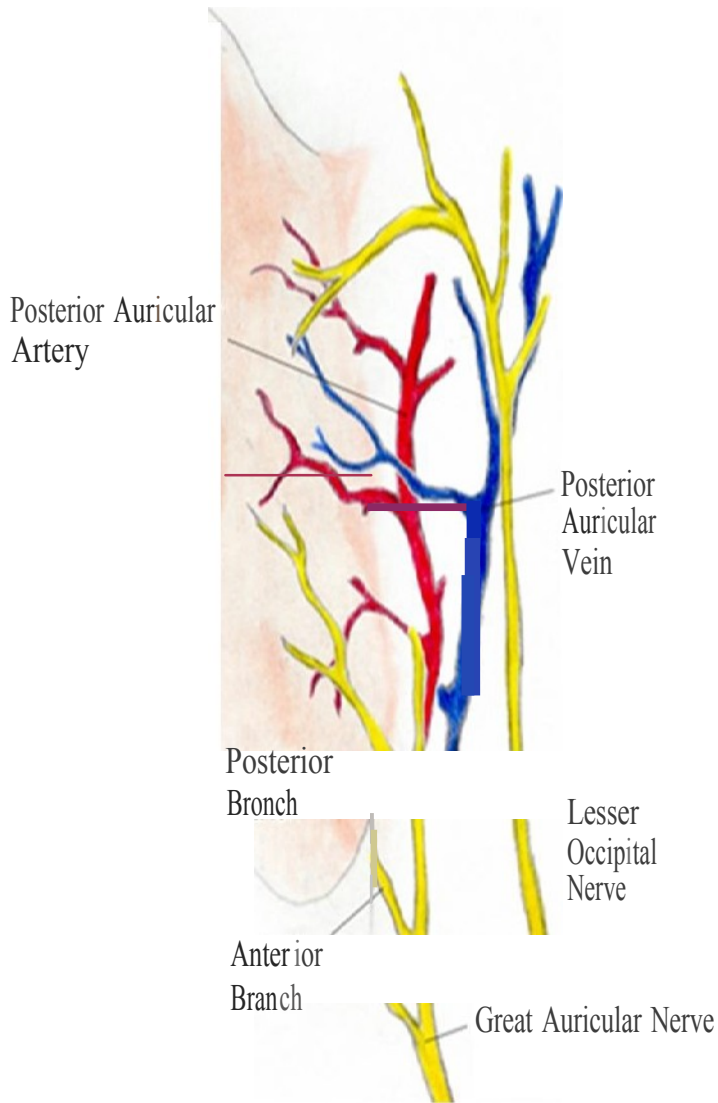

Sensory Innervation

1. Cervical Plexus → Greater auricular n., lesser occipital n.
2. Auriculotemporal nerve (branch of V3) → anterior superior one third of the ear.
3. Vagus n. → The auricular branch (Arnold nerve)
4. Facial N. → small region in the root of concha

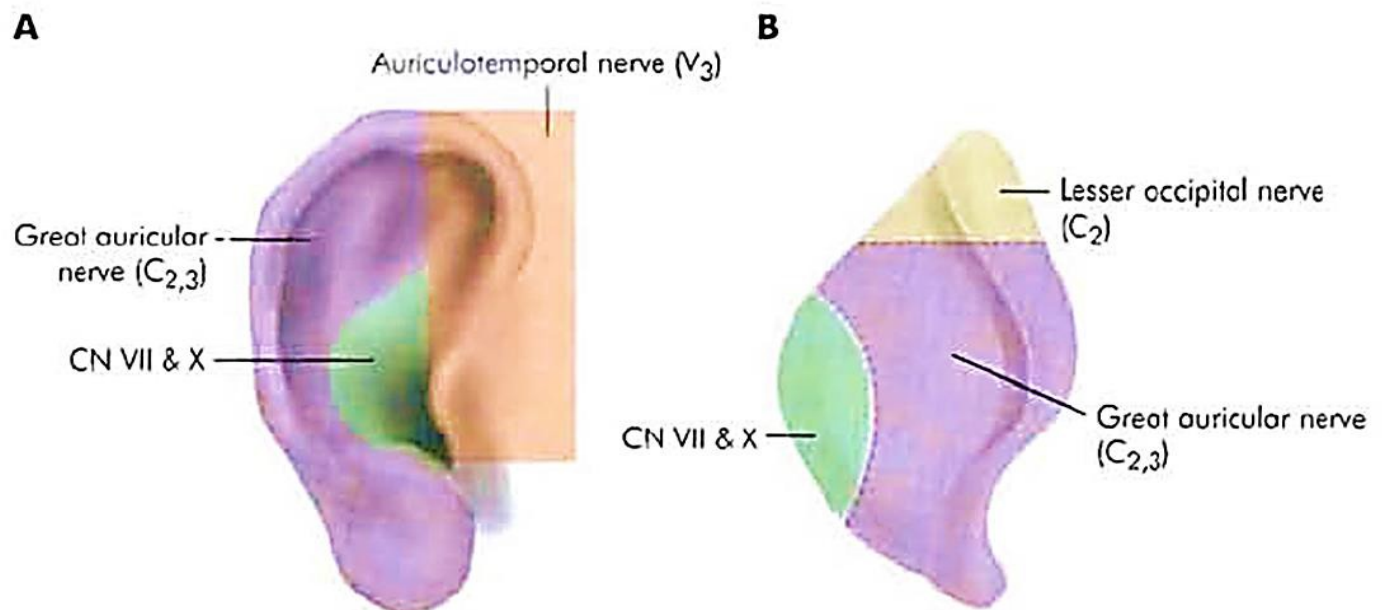
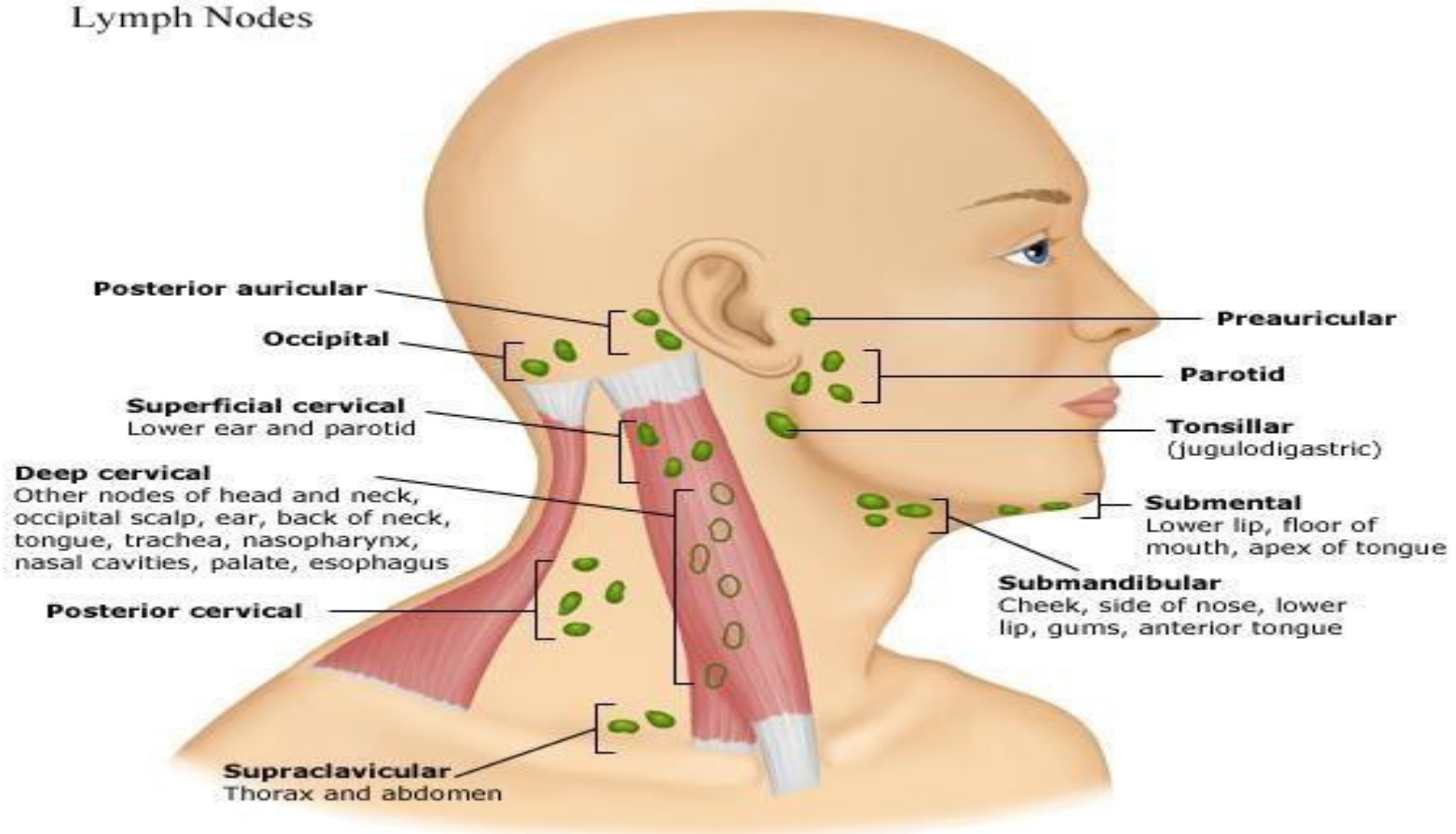

Fig. 1.3 Nerve supply of pinna. (A) Lateral surface of pinna. (B) Medial or cranial surface of pinna.

Lymphatic Drainage:

- Mastoid LN
- Preauricular
- Parotid LN
- Upper deep and
- Superficial cervical LN

Lymph Nodes



2- External Auditory Canal

1. Dimensions:

- 9 mm high × 6.5 mm wide, and is roughly 2.5 cm long.
- Anterior wall is 6 mm longer than posterior wall

2. Shape:

- *S-shaped* pathway
- *In the neonate*, the tympanic bone is not yet developed, and the tympanic membrane is more horizontally.

3. Parts:

- The outer third (8 mm) → cartilage directed upwards and backwards → continuation of pinna cartilage.
 - and the inner two thirds (17 mm) → Bone, directed downwards and forwards → formed by squamous part of temporal bone.
4. The skin of cartilaginous portion only contains hairs, sebaceous (oil) and ceruminous (wax) glands → lubricating, antimicrobial function, slightly acidic.

Anatomical Landmarks:

- **Two deficiencies:**

- Fissures of Santorini in the cartilage → the parotid or superficial mastoid infections can appear in the canal, or vice versa
- Foramen of Huschke in the bony canal → infections to and from the parotid.

- **Two suture lines:**

- Tympanosquamous anteriorly
- Tympanomastoid posteriorly

***Overlying closely adherent skin, which can makes raising an intact flap a difficult*

- **Two constrictions in the canal:**

- At the junction of the cartilaginous and bony portions and
- The *isthmus*, 5 mm from the tympanic membrane where a prominence of the anterior canal wall reduces the diameter.
- Anterior Recess: medial to isthmus.

- **Relations of Bony EAC:**

- Superior: middle cranial fossa
- Anterior: TM Joint
- Medial: Tympanic membrane
- Inferior: parotid
- Posterior: mastoid antrum, air cells.
- Facial n.
- Lateral: cartilaginous portion.

- **Epithelial migration:** Self-cleansing mechanism, migration from medial to lateral, sloughed with wax.

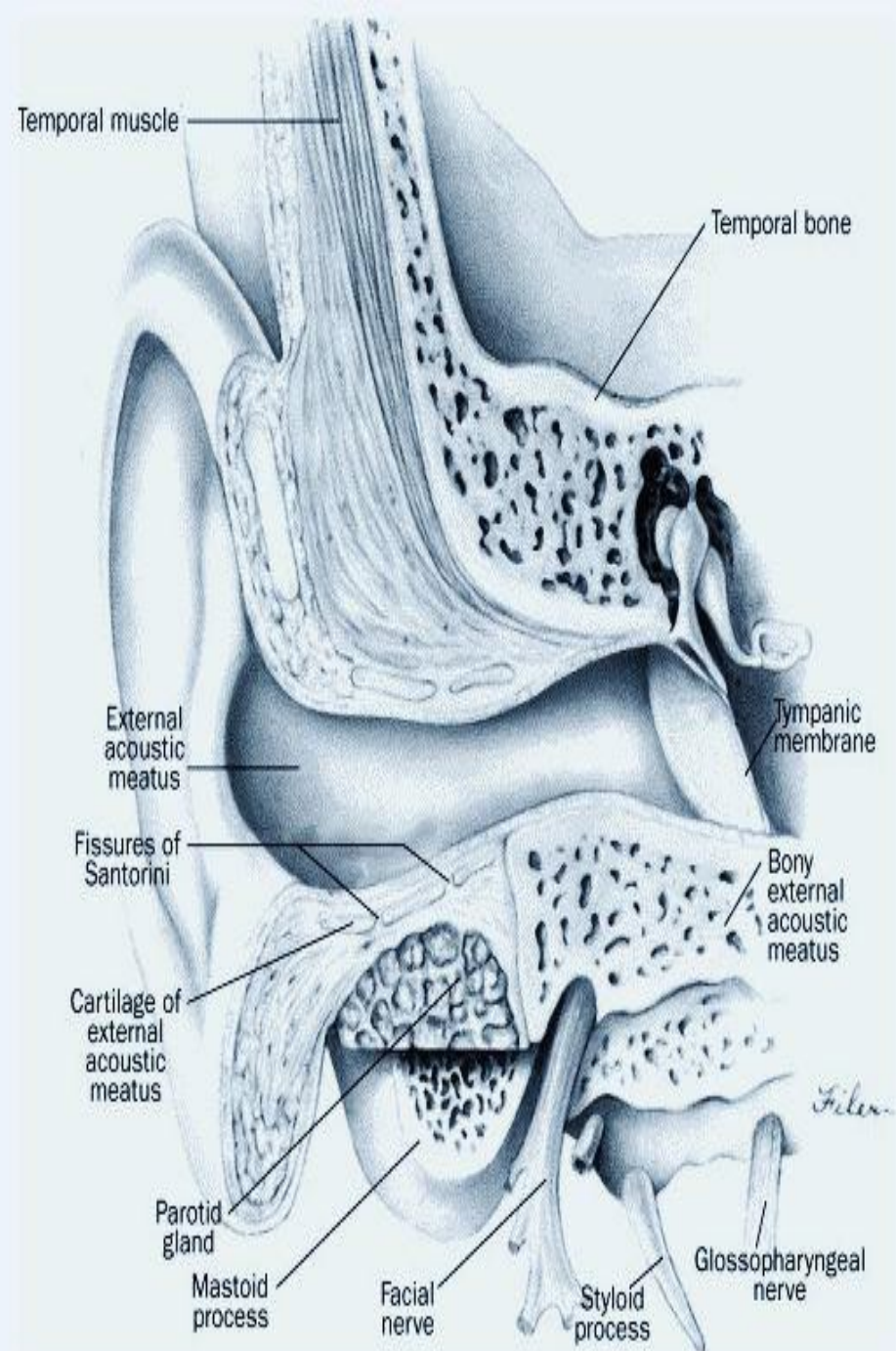

Arterial Supply

External Carotid Artery

Superficial temporal

Auricular branches

Roof and anterior canal portion.

Maxillary Artery (1st part)

Deep auricular a.

The anterior wall and outer surface of the tympanic membrane

Posterior

auricular artery

Auricular branches

Posterior portions of the canal.

Venous drainage:

- Into the External jugular vein,
- Maxillary veins
- Pterygoid plexus.

The lymphatic drainage follows that of the auricle.

Sensory innervations:

- Roof and anterior wall → The auriculotemporal nerve (from the mandibular branch of the trigeminal nerve).
- Floor and posterior wall → auricular branch of vagus (Arnold nerve).
- Facial n. supply skin of mastoid and posterior EAC → Hypoesthesia of it occur with facial n compression in acoustic neuroma, sign called Hitzelberger's sign.
- Tympanic plexus offers some contributions

Tympanic Membrane

1. Shape and dimensions:

- Oval in shape (broader above than below),
- Thickness → 0.074 mm.
- Taller (0.9 to 1.0 cm) than it is wide (0.8 to 0.9 cm),
- Concave outward rather than flat. The peak of the cone-like inward displacement is called the umbo.

2. Position: Forming an angle of about 55° with the floor of the meatus.

3. Tympanic annulus → a circumferential fibrocartilagenous ring sits in **tympanic sulcus** except at *Rivinus notch* at canal roof.

4. The eardrum layers:

- lateral layer → is continuous with the skin of the ear canal,
- medial layer → is continuous with middle ear mucous membrane
- between them lamina propria → 2 layers → radial fibers, and concentric circular fibers.

•In the pars flaccida, the lamina propria is less marked and the orientation of the collagen fibres seems random.

5. Anatomical Landmarks:

Tympanic membrane (left).

1. Malleus
2. Anterior malleolar fold
3. Posterior malleolar fold
4. Pars flaccida (Shrapnel's membrane)
5. Projection of the long process of the incus
6. Pars tensa
7. Annular ligament

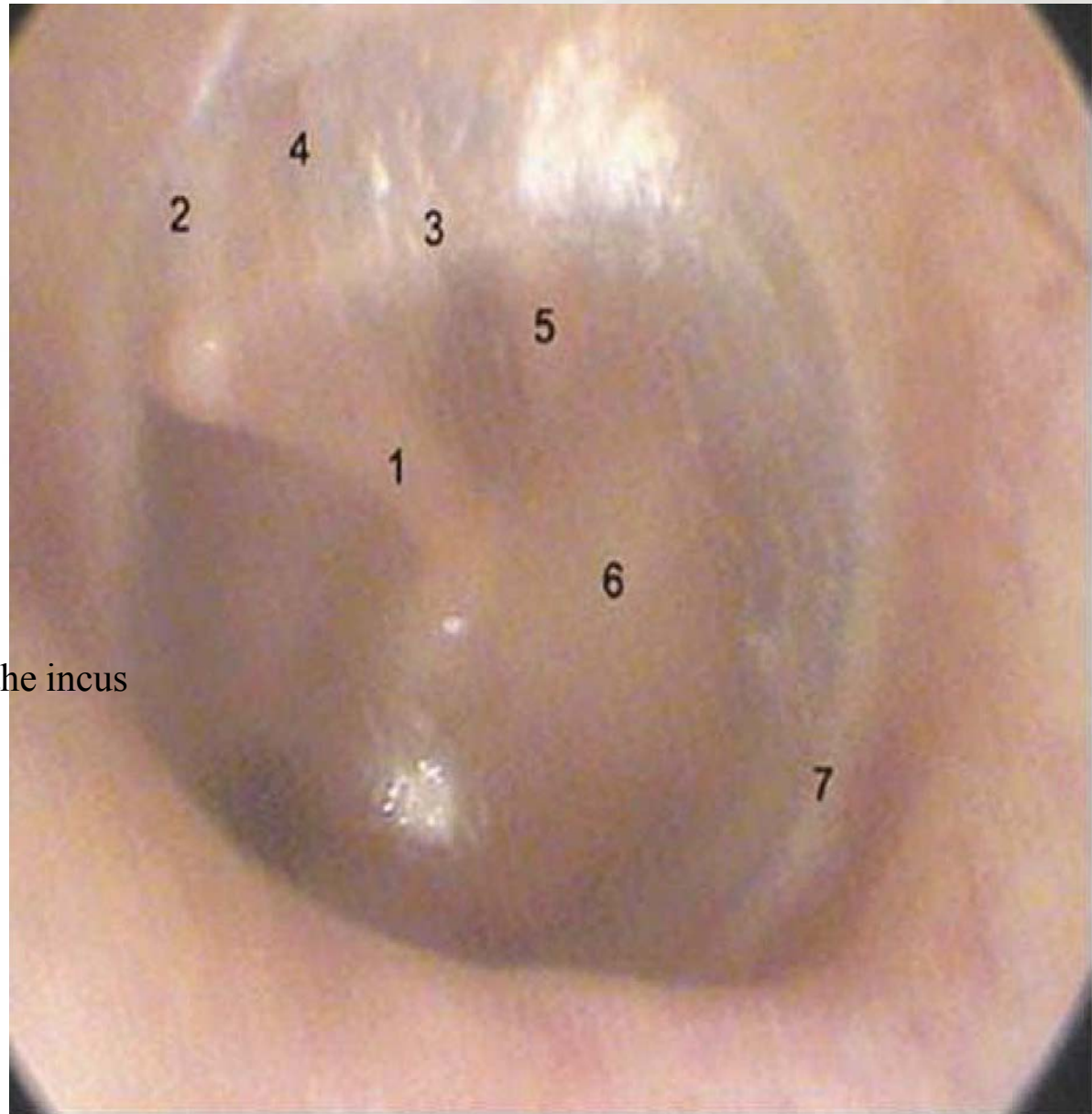

Arterial supply of the tympanic membrane

- Arises from branches supplying both the external auditory meatus and the middle ear
→ extensive anastomoses within the lamina propria.
- From the external auditory meatus → *Deep auricular branch of the maxillary artery.*
- From middle ear → *Anterior tympanic branches of the maxillary artery, stylomastoid branch of the posterior auricular artery, middle meningeal artery.*

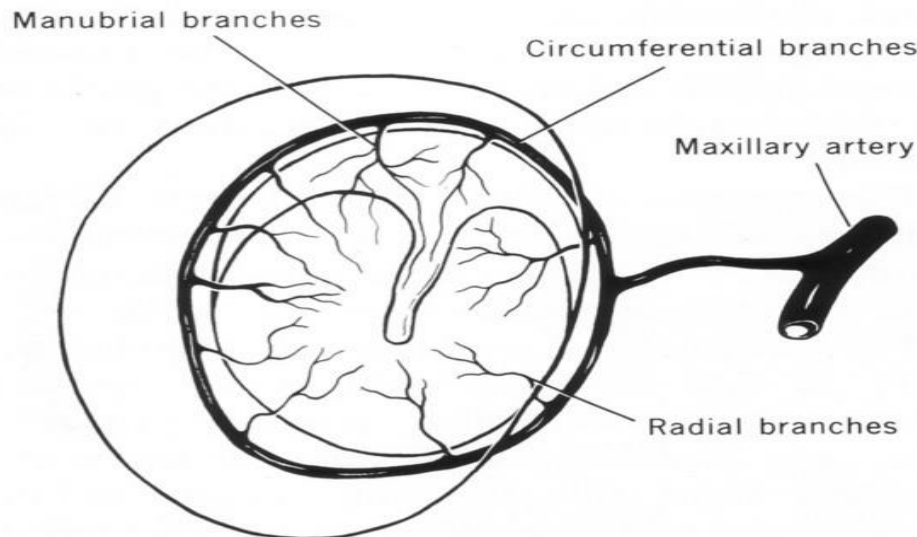

Nerve Supply:

- Lateral surface: Auriculotemporal N and Auricular Br of Vagus (Arnold n)
- Medial surface: Tympanic Branch of glossopharyngeal N (Jacobson n.)
- Minor contributions from CN VII (7)

NB:

Both the vascular supply and innervations decrease relatively in the middle part of the posterior half of the tympanic membrane.

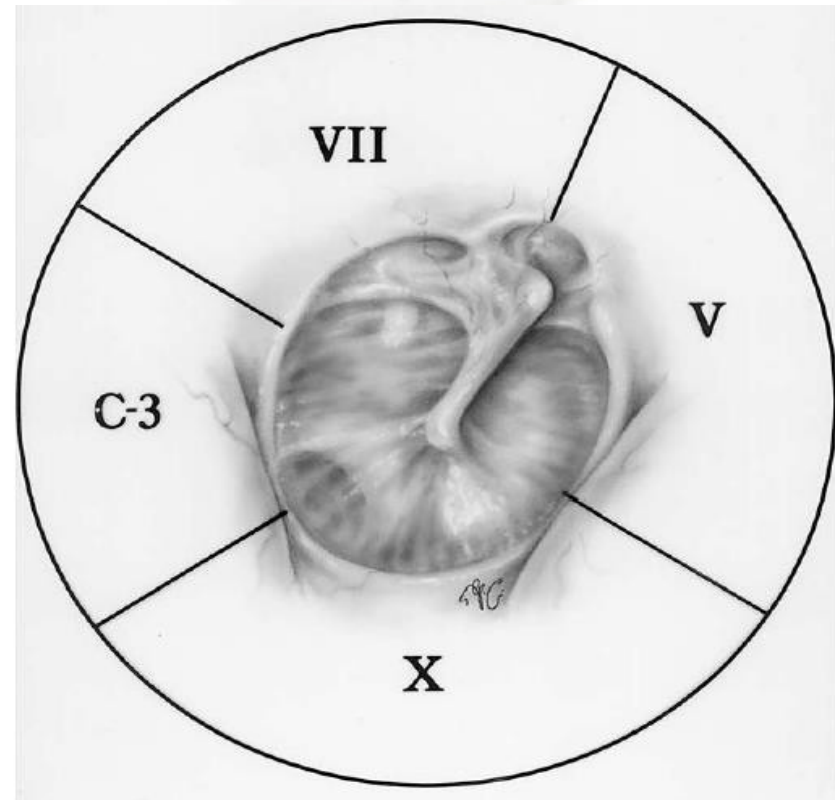

The Middle Ear



1. Ossicles
2. ME muscles
3. ET
4. ME cavities
5. Mastoid process

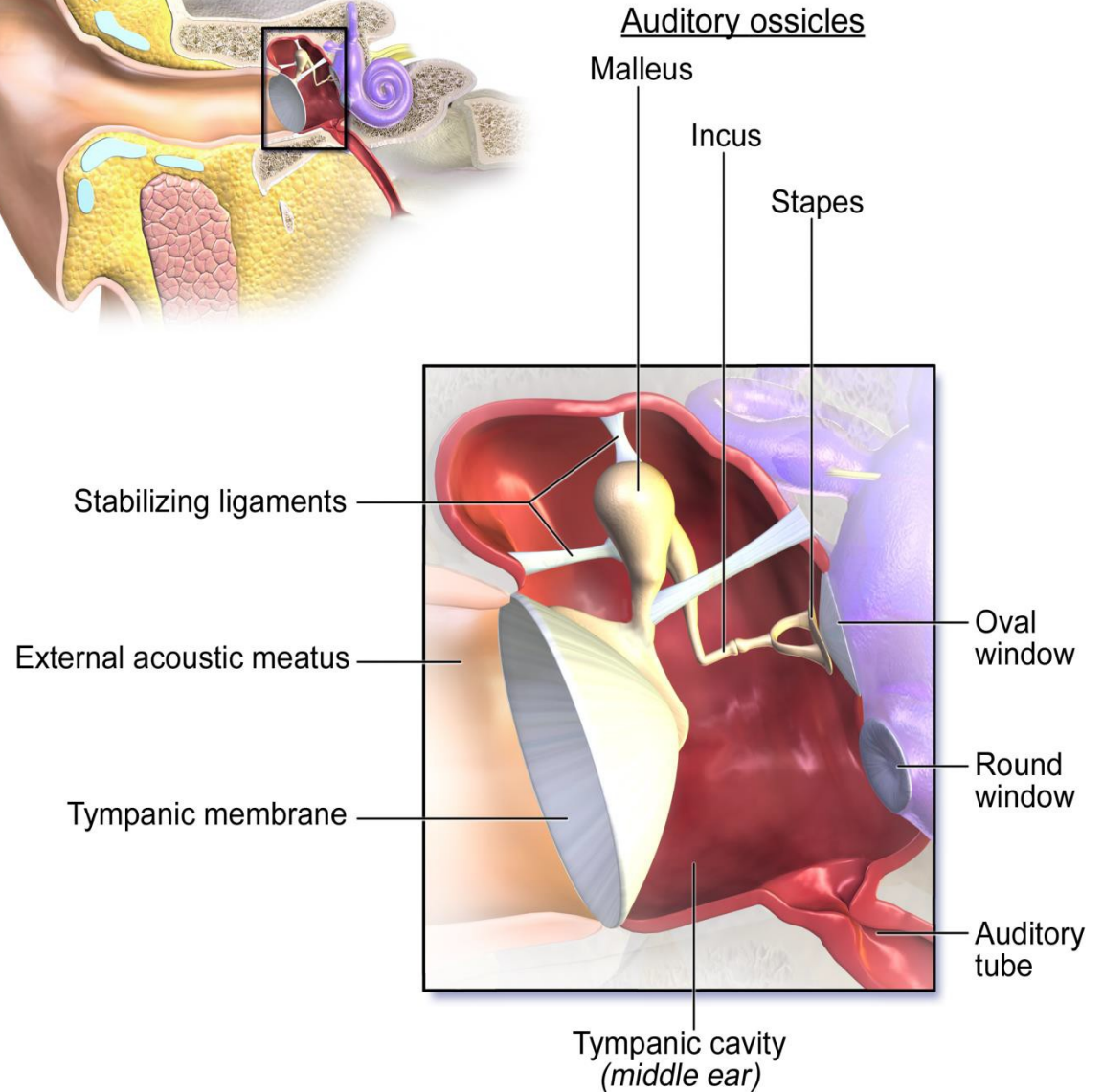

Relations

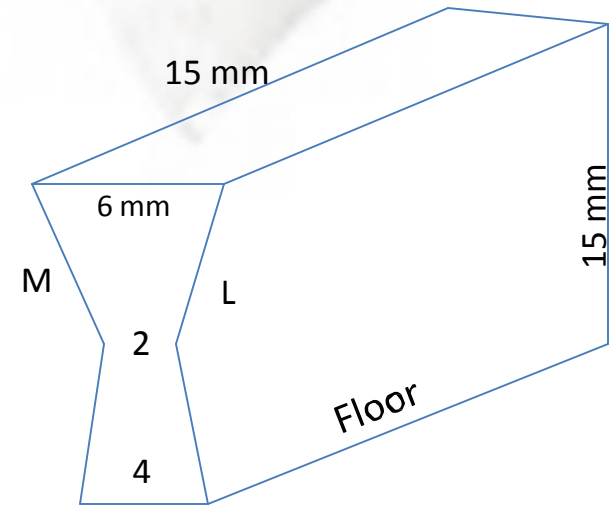

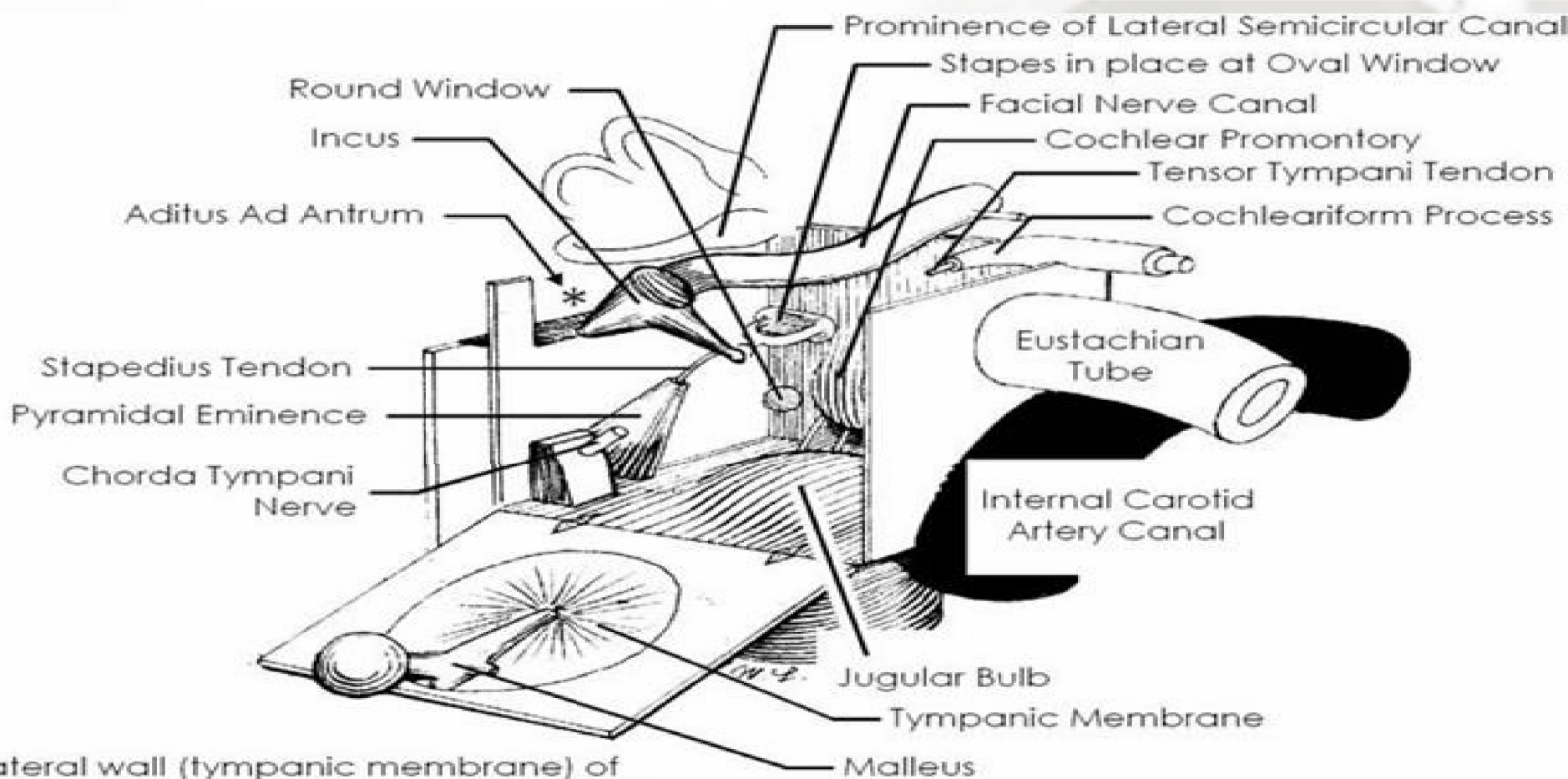

Lateral wall (tympanic membrane) of middle ear folded downward to show its contents.

- Lateral wall** → tympanic membrane, scutum (bony attic).
- Floor**: Jugular bulb
- Anterior wall** → 1. Opening of the eustachian tube, 2. Int. carotid a. canal present and 3. Tensor tympani semicanal 4. Attachment of ant malleolar ligament 5. Canal for Chorda Tympani.
- Medial wall anteriorly**: Cochleariform process
- Medially**: Promontory of cochlea

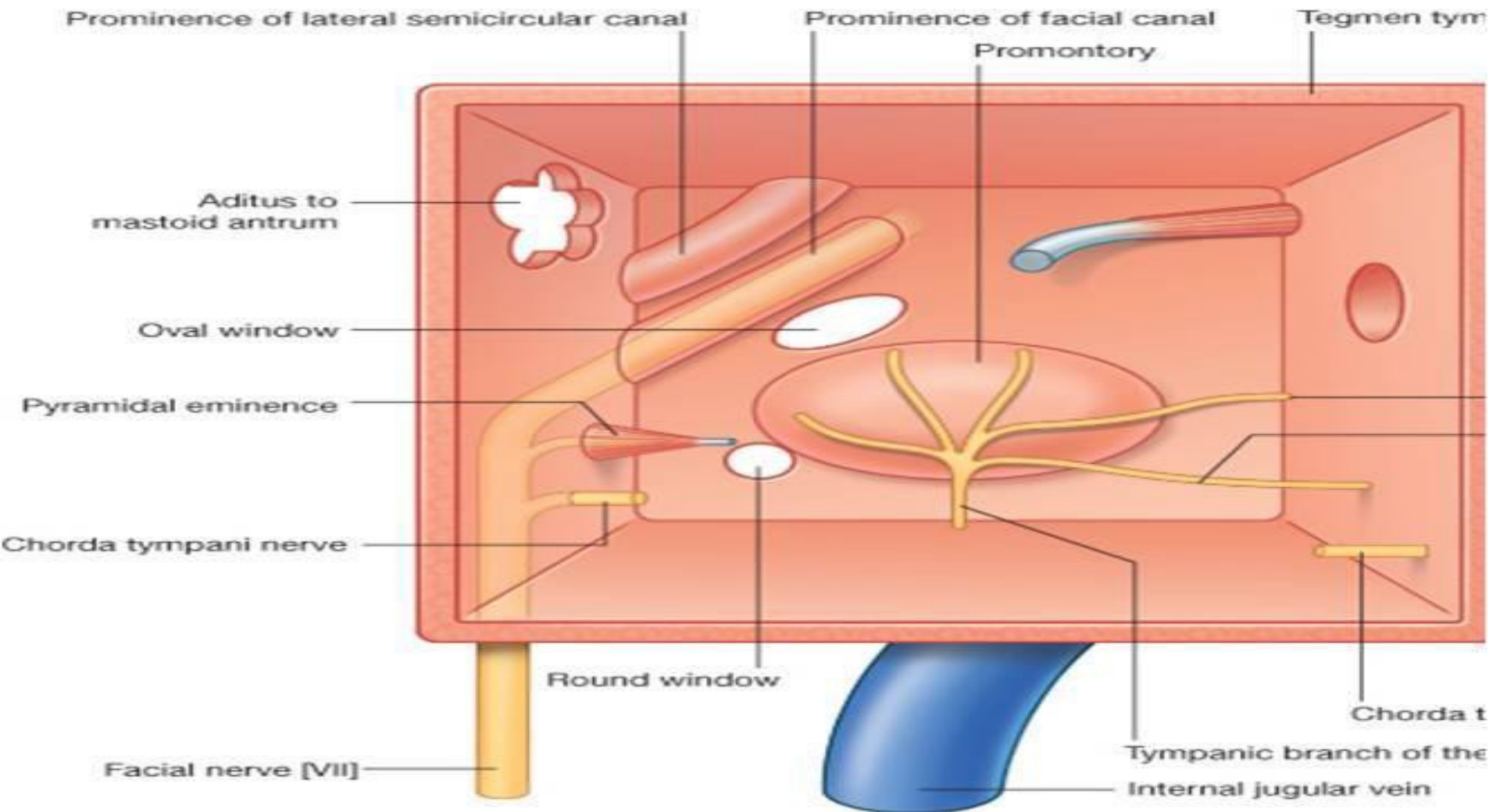

****Medial Wall:**

1. Posterosuperior to the promontory:
Oval window
2. Posteroinferior to it: Round window

3. superior to the oval window → The facial nerve canal prominence, above which LSCC.
4. The posterior wall separates the tympanic cavity from the mastoid.

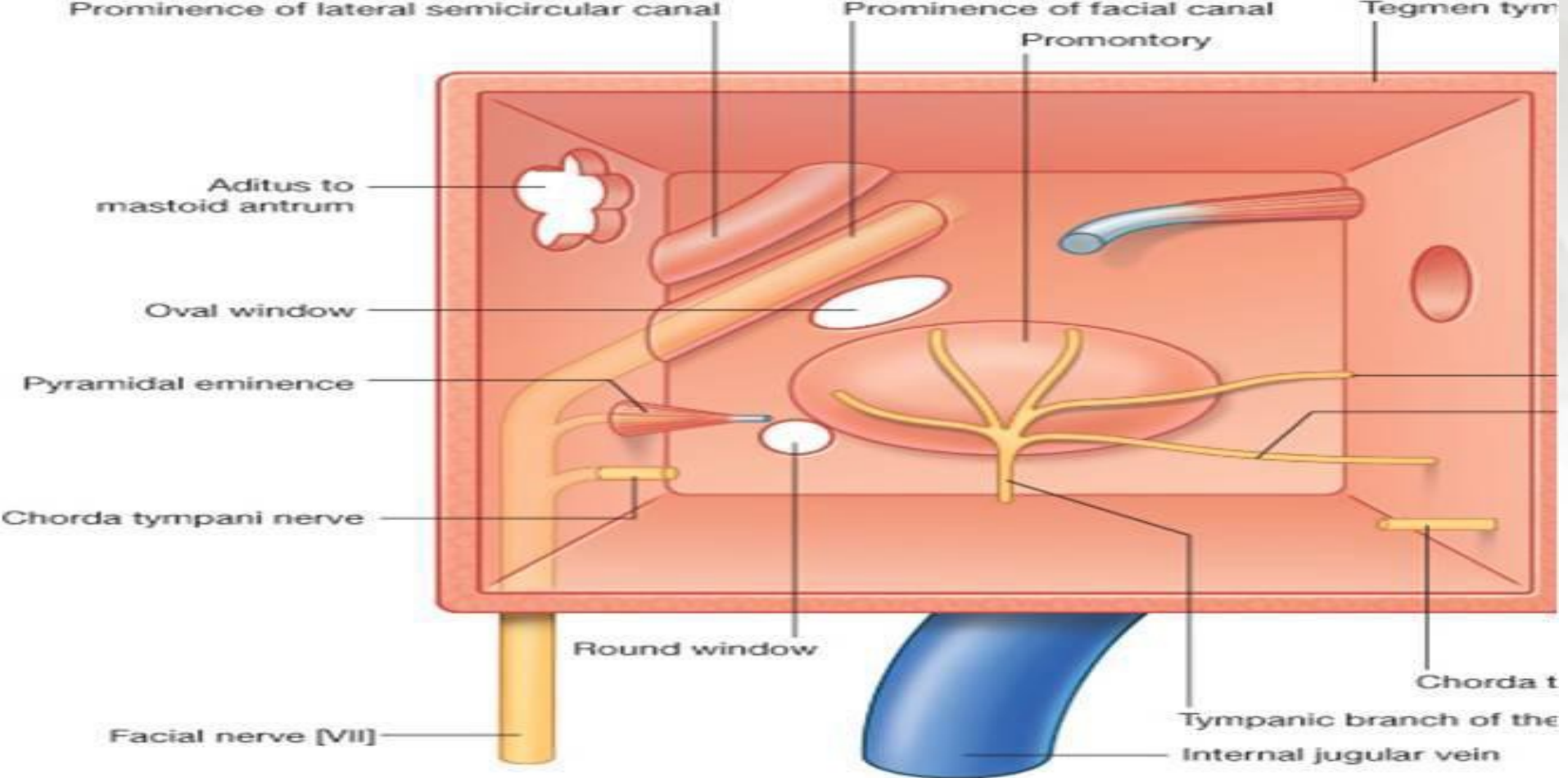

- **Roof** → Thin bony plate (tegmen tympani)
- **Posterior wall (superiorly)** → Aditus ad antrum
- **Posteriorly:** 1 → Facial recess → Lat. To pyramid
 medial: vertical part of 7th n.
 Lateral: Chorda Tympani and Tympanic annulus
 Superior: fossa incudes

2 → Sinus Tympani → Medial to Pyramid

Posteriorly → Pyramid (stapedius muscle)
→ fossa incudis → accommodates
the short process of the incus

Chorda tympani nerve → enter from opening
between posterior and lateral walls

Ossicles

- Malleus

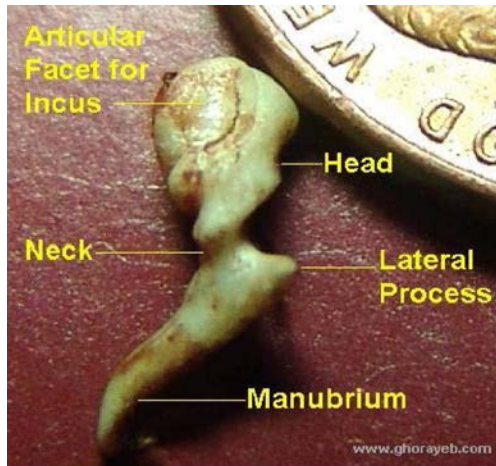

- Incus

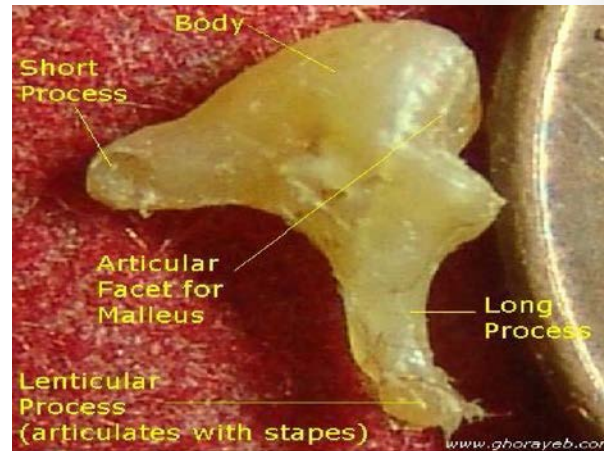

- Stapes

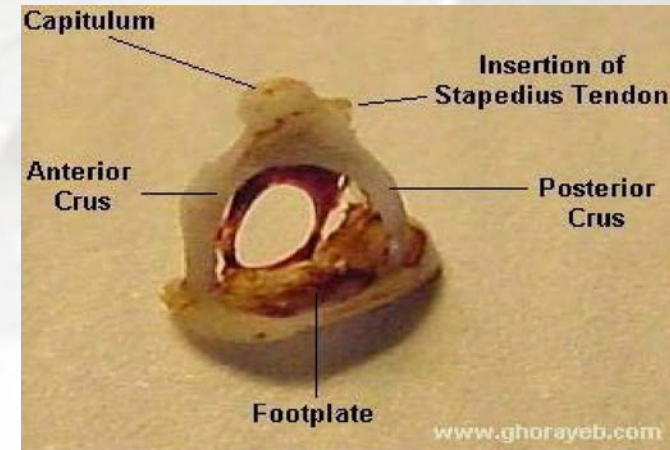

- 8 to 9 mm long and weighs 25 mg.
- Head → articulate incus
- Manubrium → embedded between fibrous and mucous membrane layers of the eardrum.
- Neck
- Lateral process
- Anterior process near the junction of the neck and manubrium.

- 7 mm long and weighs 30 mg.
- Short process → is posteriorly oriented and is accommodated by the fossa incudis on the back wall of the middle ear.
- Body
- Long process → descends to end at a rounded nodule called the lenticular process → articulates with the head

- 3.5 mm long, and the of the stapes.

surface area of 3.2 mm²
weighs 3 to 4 mg.

- **Head** is connected via the neck to two crura
→ anterior and posterior crura, which lead down to footplate.
- **Obturator foramen**
→ Central
- attached to the oval window by the annular ligament.

Ligaments attached to Ossicular chain and middle ear walls:

1. Superior malleal ligament → from the roof of the attic down to the head of the malleus.
2. Anterior malleal ligament from the anterior tympanic wall to the anterior process of the malleus.
3. Lateral malleal ligament → from the bony margin of the notch of Rivinus to the neck of the malleus.
4. Posterior incudal ligament (actually a fold of mucous membrane rather than a ligament) runs from the fossa

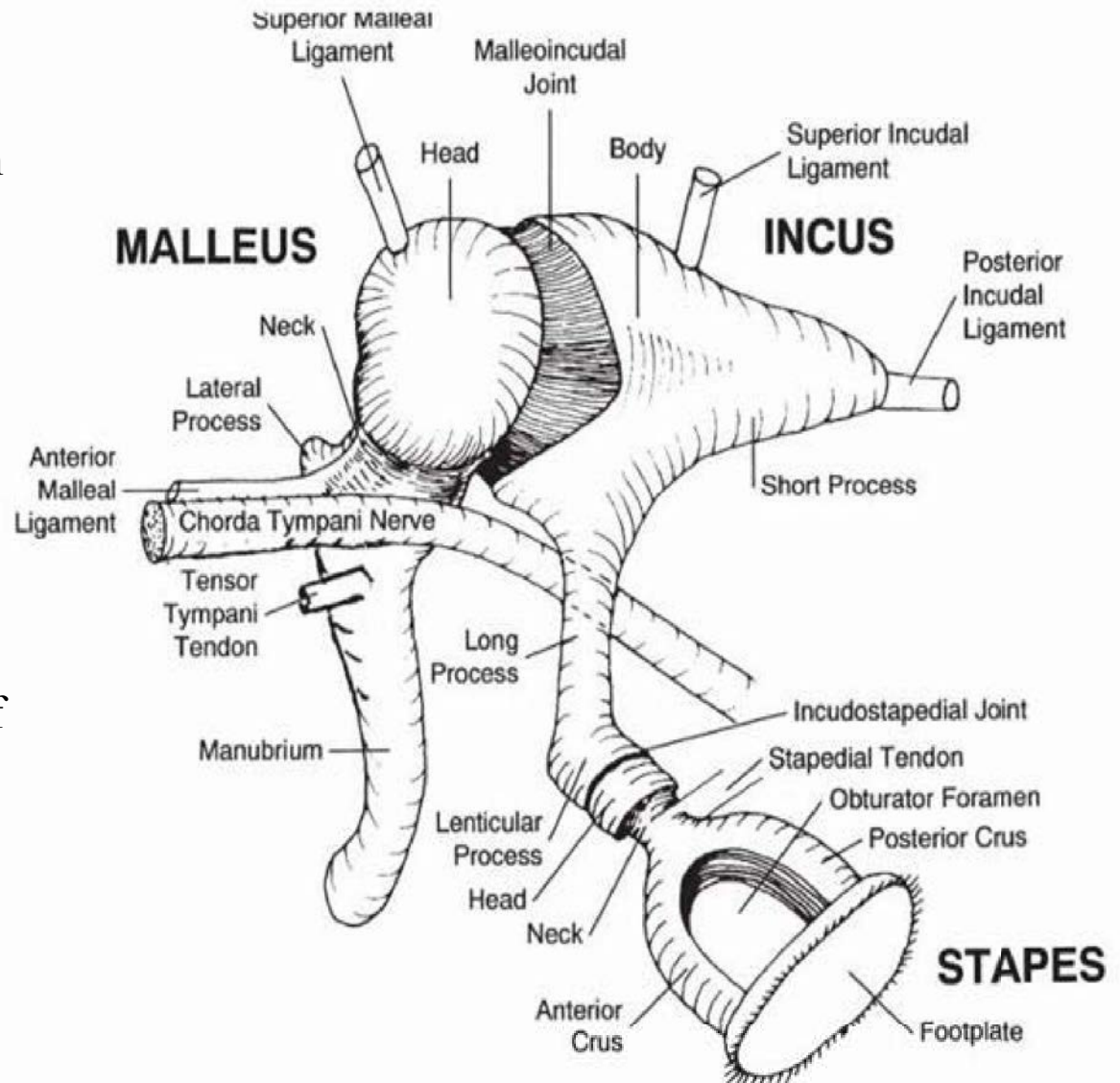

incudis to the short process of
the incus.

Middle Ear Muscles

Tensor tympani muscle :

- It is housed within the tensor tympani semicanal superior to the Eustachian tube. 2.5cm long

Origin: from the

- Cartilage of the ET,
- Walls of its semicanal
- Sphenoid bone adjacent to it

- Tendon bends around cochleariform process and proceeds to insert on the malleus at the top of the manubrium near the neck.

Contraction of the tensor tympani → Stiffening the ossicular chain.

Innervated by the trigeminal nerve.

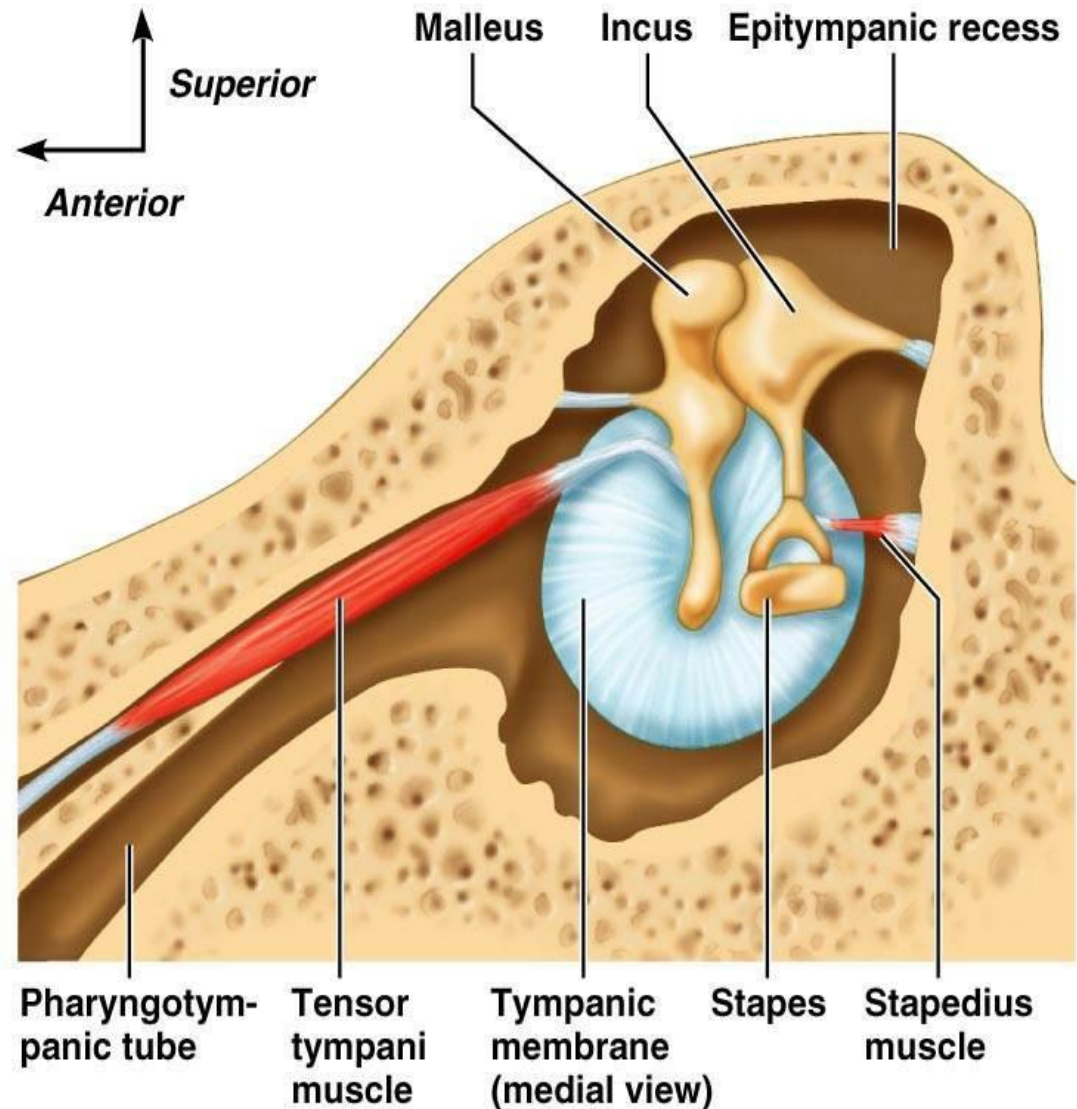

Stapedius muscle

- The smallest skeletal muscle in the body
- length → 6.3 mm.
- **Innervation**: The facial nerve.
- The stapedius tendon from pyramidal eminence apex → runs anteriorly to insert on the neck of the stapes posteriorly.
- **Contraction of the stapedius** (>80 dB) pulls the stapes posteriorly → stiffening the ossicular chain → reduce the energy that is delivered to the inner ear.
- Gain control mechanism → keep cochlear input constant → ↑ dynamic range
- ↓ self-generated noise (chewing, vocalization).

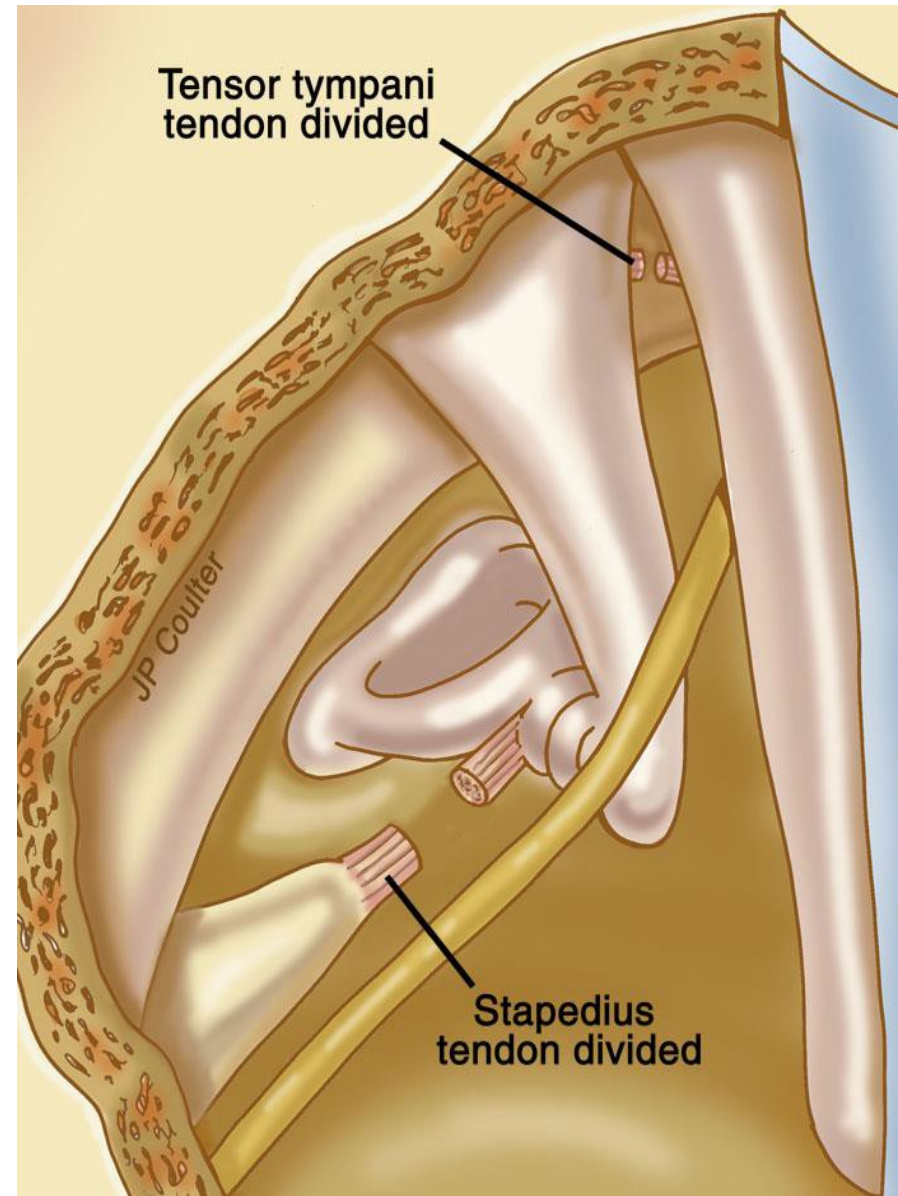

Eustachian Tube

Function:

- Aeration and drainage of the middle ear.
 - Equalize air pressure to be the same on both sides of the eardrum.
-
- From the **anterior middle ear wall** to the posterior wall of the nasopharynx
 - Tilting downward at an **angle of 45°**.
 - Eustachian tube is almost **horizontal in infants** and young children.
 - The **first third** of the tube → surrounded by **bone** (3-6mm in diameter),
 - **The remainder** is surrounded by an incomplete ring of **elastic cartilage**. The meeting point → called the isthmus (1-2 mm diameter).
 - The cartilaginous part → forms a valve that protect middle ear from **pressure fluctuations** in the pharynx and decreases transmission of a **person's voice** to the middle-ear cavity.
 - It has cilia that propel mucus from the middle ear to the nasopharynx.
 - The slit shaped cartilaginous part of the Eustachian tube allows transport of material from the middle-ear cavity to the nasopharynx but not the other way.

Infant

Adult

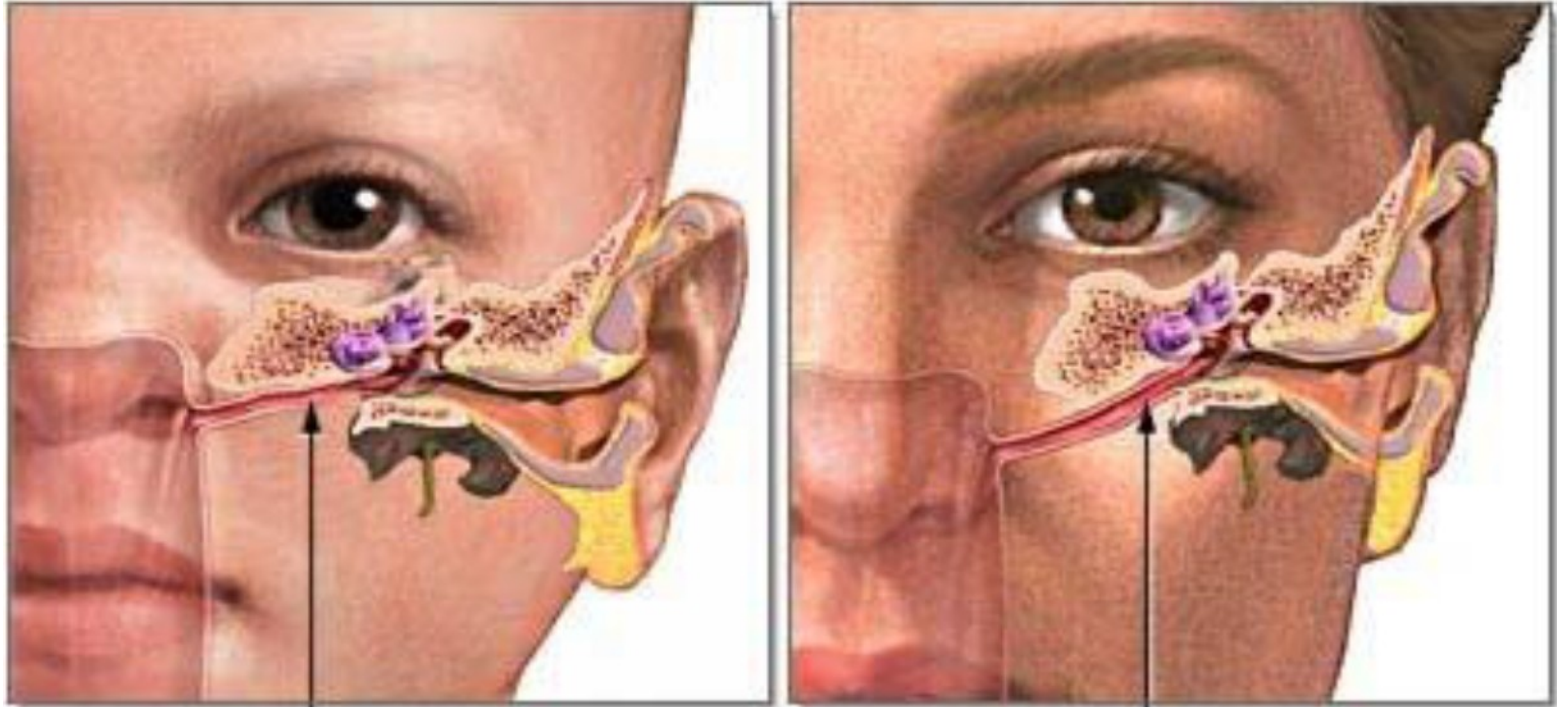

— Eustachian tube —

- *At rest*, the cartilage keeps the Eustachian tube closed.
- The lumen of the tube is opened by the pull exerted by the tensor palatini muscle. This occurs during swallowing, yawning...
- Negative pressure develops in the middle ear → when this mechanism fails to open the Eustachian tube frequently and effectively.

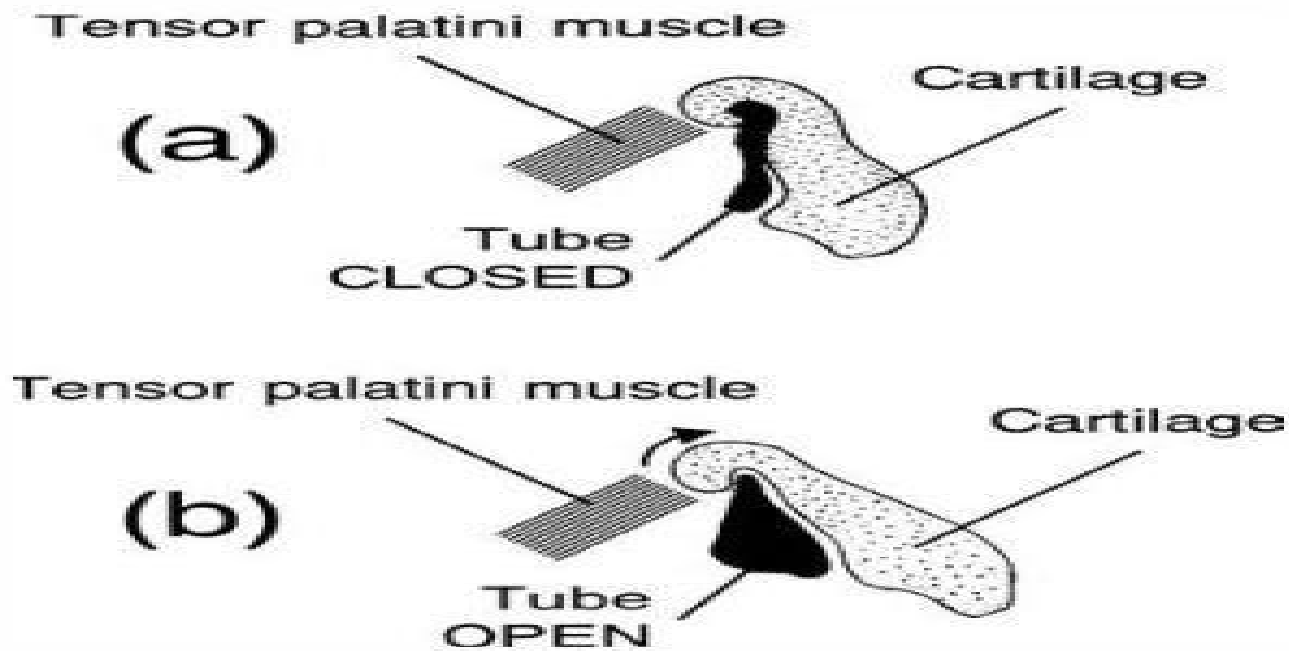

(a) The hook-shaped arrangement of the eustachian tube cartilage keeps the tube in the normally closed state. (b) The tube is opened when the cartilage hook is uncurled by action of the tensor palatini muscle.

Middle Ear Cavities

1. Mesotympanum → between the tympanic membrane and the wall of the inner ear → at level of pars tensa.
→ divided into 3 pouches (Inferior Incudal Space, Ant. and Post. Pouches of Von Troeltsch).
2. Epitympanum → Contain the head of the malleus and body of incus → above level of pars tensa.
→ Include (Prussak's space and attic compartment (ant. and post. By sup malleolar fold)).
3. Hypotympanum → ET (area around it called protympanum) and lower part of middle ear cavity below tympanic membrane level.

- The total volume of the middle-ear cavities → 2 cm³
- If the volume of the mastoid air cells is included → Total volume 10 cm³.

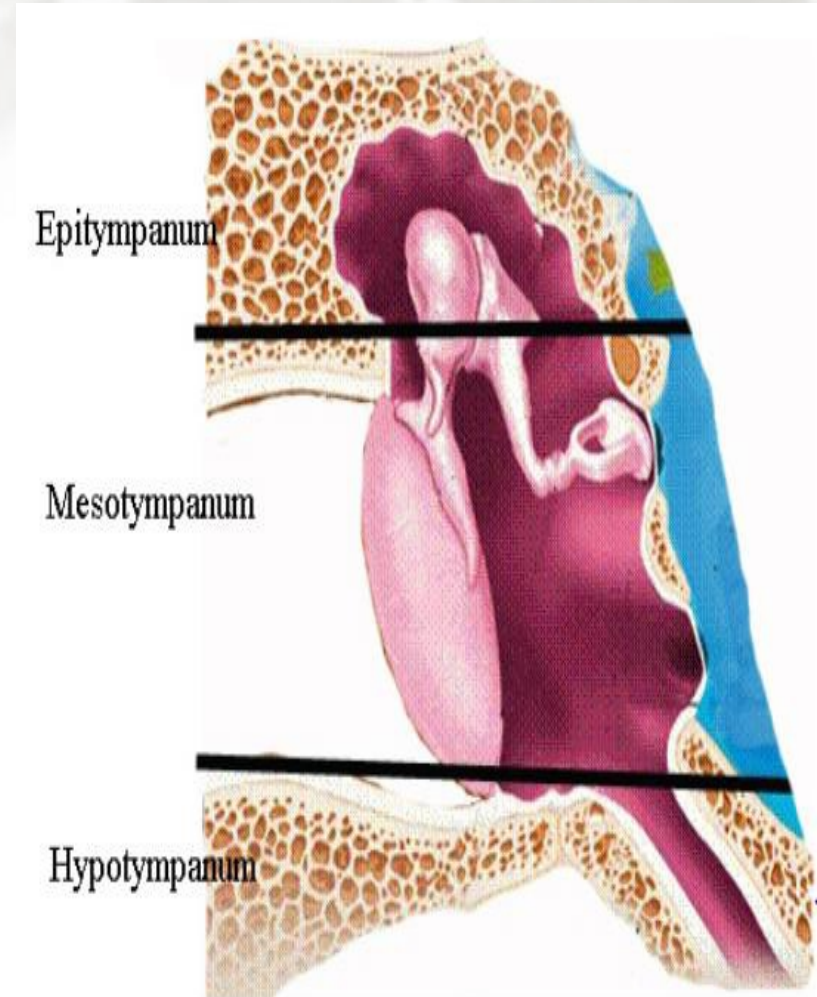

Mastoid Process

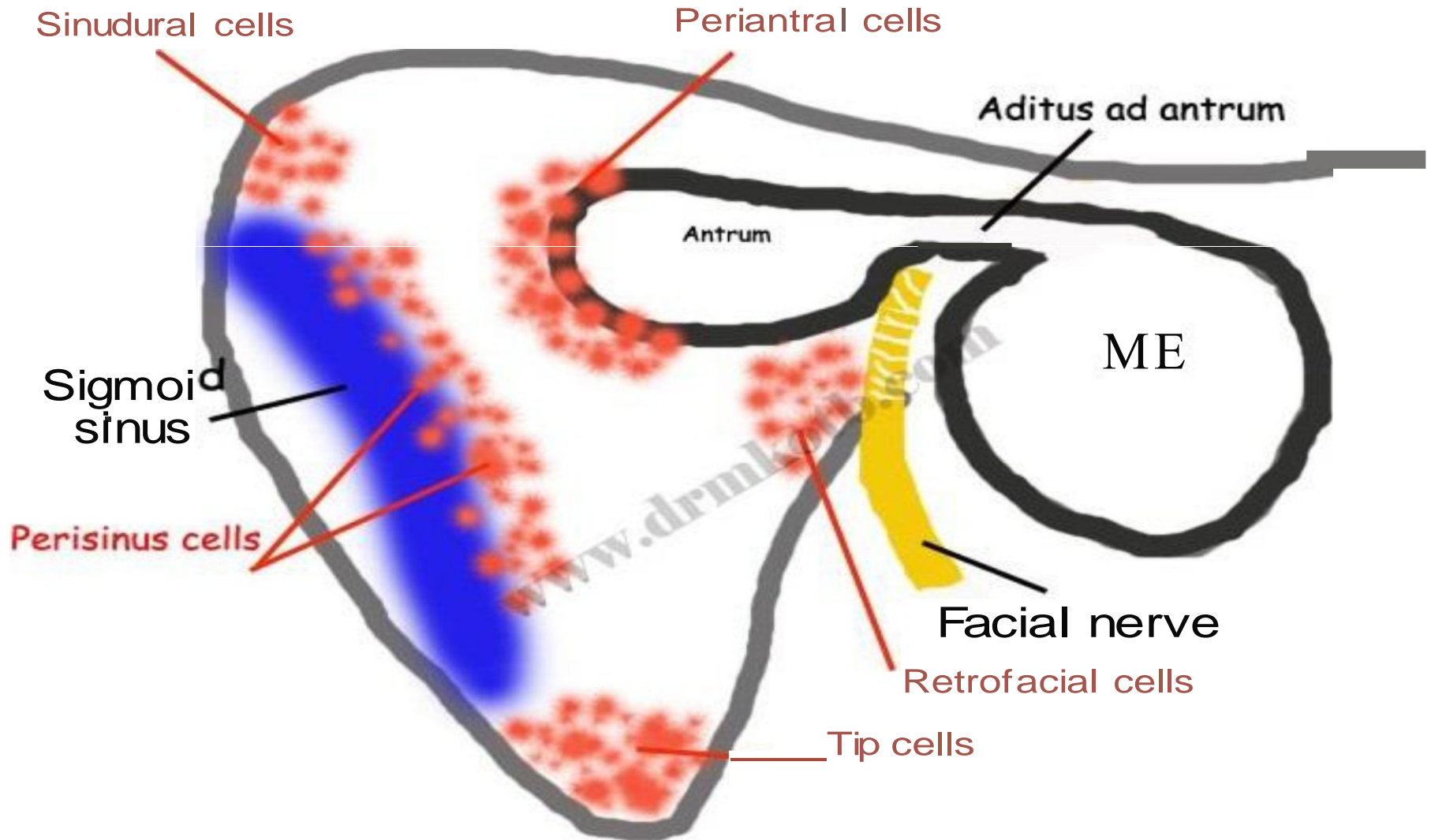

- Middle ear, antrum, and air cells compose a continuous, air-filled system → infection can spread from ME to the mastoid air cell system and beyond.
- Mastoid → interconnecting air cells that vary widely in size, shape, and number. and according to cellularity:
 - *Well Pneumatized
 - *Diploetic
 - *Sclerotic
- **Classified According to their location into:**

1. Zygomatic cells (in root of zygoma)	2. Tegmen cells	3. Perisinus cells	4. Perilabyrinthine cells
5. Peritubal cells	6. tip cells	7. Marginal cells	8. squamous cells.
- First and largest air cell → Tympanic antrum, which is located just behind the middle ear cavity (9 x 14x 7mm).
- Aditus ad antrum connects the antrum with the attic or upper part of the middle ear cavity.

Related: *medially (bony prominence of HSCC) *laterally (Fossa Incudis)

*Inferiorly (fallopian canal of Facial n.)
- Antrum:
 - * The roof → a thin bony plate → tegmen tympani, which separates them from → middle cranial fossa.
 - * Its medial wall separates it from: - lateral SCC. - Endolymphatic Sac - Dura of posterior cranial Fossa
 - * Lat. Wall: 1.5 cm thick of squamous bone and Macewen's Triangle bounded by (linea Temporalis, posterosuperior margin of Ext. aud. Canal, Tangent of posterior margin of ext. aud. Canal)
 - * Anteriorly: from medial to lateral (Facial n. canal,, Aditus ad antrum and facial recess,, deep bony EAC).
 - * Posteriorly: mastoid bone and air cells and Sigmoid Sinus

* Floor: - Jugular bulb medial to facial canal

- Digastric ridge

- origin of sternomastoid m.

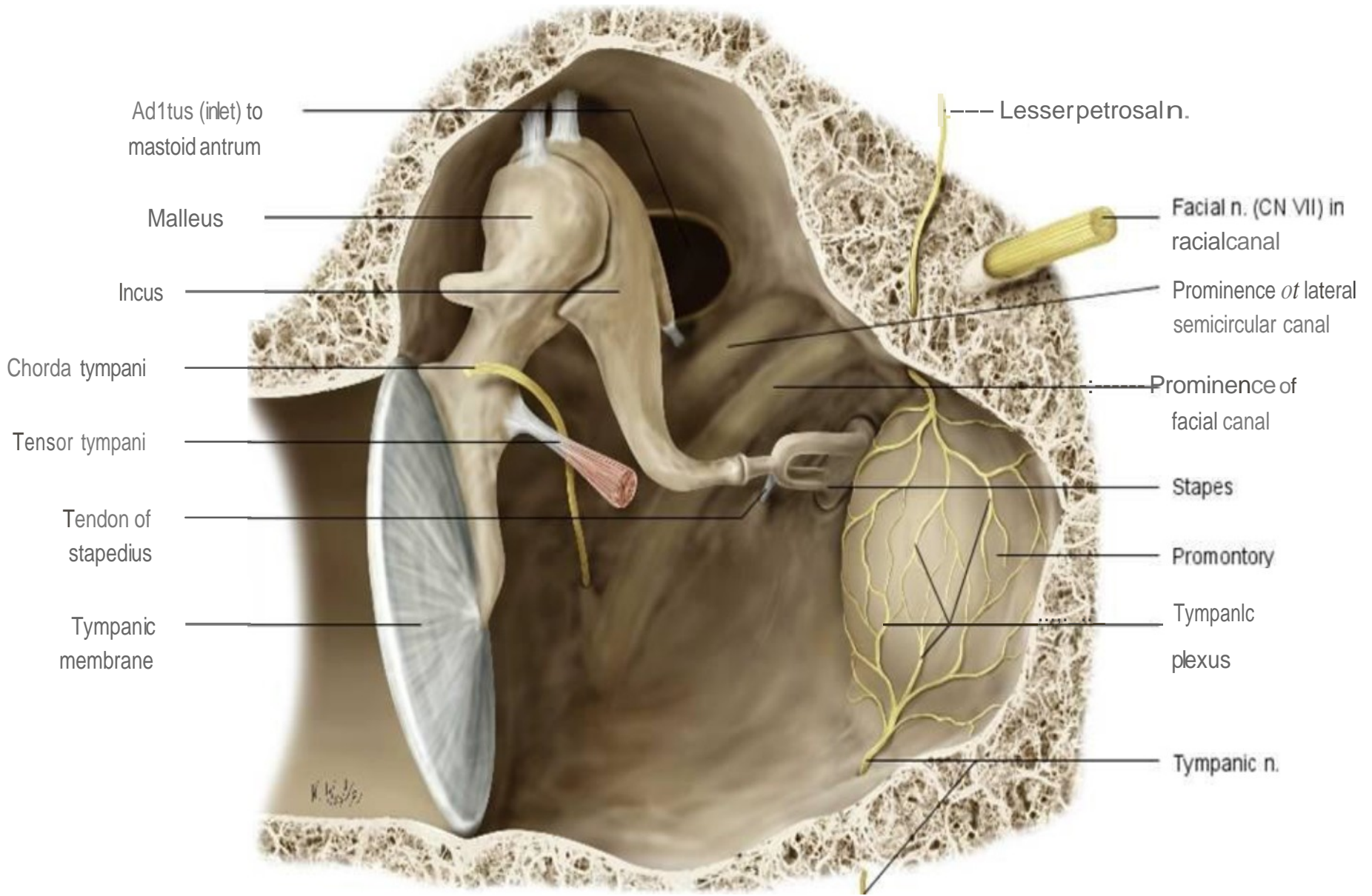

Mastoid develop from Squamous and petrous bone -7 sometimes petrosquamous suture persists as bony plate called '**Korner's Septum**' separates superficial squamous cells from deep petrosal cells -7 making surgery difficult

Blood supply of Tympanic cavity:

From External Carotid and Internal Carotid:

1. Stylomastoid A .
2. Inferior and Anterior Tympanic Arteries.
3. Petrosal A.
4. Caroticotympanic A. (from internal)

• **Venous Drainage** Pterygoid plexus of veins which drain into superior petrosal sinus.

• **Lymph Nodes**: Periauricular and retro pharyngeal nodes

• **Nerve Supply**: Tympanic plexus located on the promontory of the medial wall:

- Tympanic branch of the glossopharyngeal (Jacobson nerve): This contributes to the tympanic plexus and carries secretomotor fibers to parotid gland
- Superior and inferior caroticotympanic nerves: These are branches from sympathetic carotid plexus that join the tympanic branch of glossopharyngeal nerve to contribute to the tympanic plexus
- Communication with a branch from the greater petrosal nerve

Eustachian tube:

Blood Supply: Ascending pharyngeal and middle meningeal

a. Venous drainage: → pharyngeal and pterygoid venous

plexus Lymph Drainage: retropharyngeal LN

Nerve supply:

- Pharyngeal branch of sphenopalatine ganglion
- Nervous spinosus → cartilageous portion
- from tympanic plexus → bony part

Inner Ear

- **Bony Labyrinth**
- **Membranous Labyrinth**

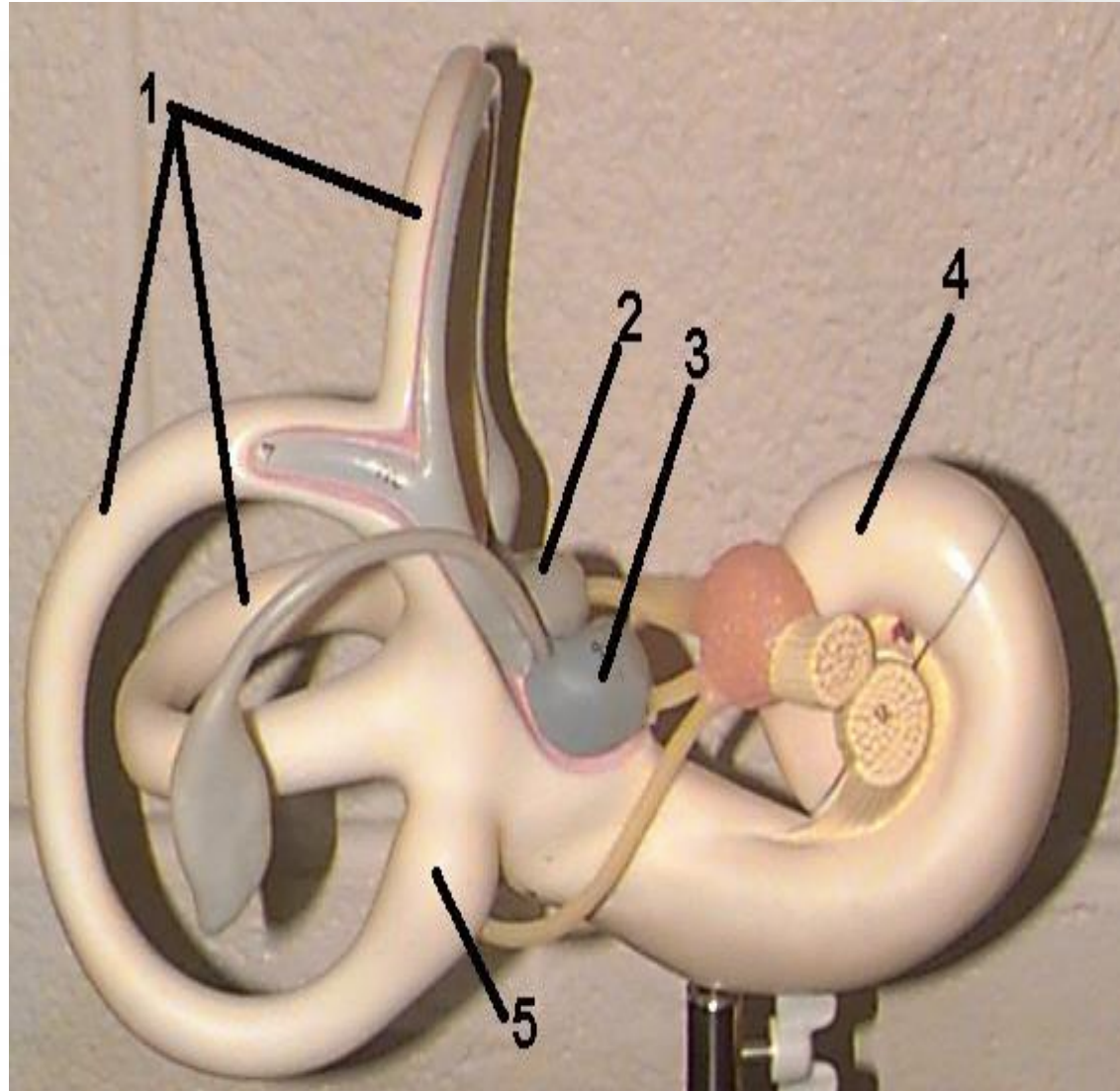

Bony Labyrinth

Cochlea :

- anterior part
- 2 3/4 turns around modiolus
- 3 compartments: SV, ST (Perilymph) and SM (endolymph)
- 30 mm long
- **Landmarks:**
 - Modiolus: central core with **base directed toward IAC, transmits VIII n. and vessels to cochlea, **Apex toward tensor typani m.
 - Osseous spiral lamina: thin bony plate → winds around modiolus like screw, **give attachment to basilar membrane, ** divides bony cochlea into 3 compartments.
 - Rosenthal's canal: housing spiral ganglia
 - Scala vestibule: uppermost compartment, **closed by oval window and stapes footplate.
 - Scala tympani: lowermost, closed by round window (2ry Tympanic membrane)
 - Promontary: basal coil of cochlea, **bulge in medial wall of middle ear.
 - Helicotrema: communication between SV and ST at apex of cochlea
 - Round window: on lateral wall of inner ear called “2ry TM”

Vestibule :

- Central portion
- Relations
 - Anteriorly: communicates in front with the scala vestibuli of the cochlea and
 - Posterosuperiorly: with the five openings of the semicircular canals.
 - Laterally: oval window + footplate of stapes surrounded by annular ligament.
 - Medially:
 - Elliptical recess: lodge → utricle
 - Spherical recess: lodge → saccule
 - Both recesses separated by Vestibular crest → which splits inferiorly to encloses Cochlear recess for cochlear n. fibers.

Three SCC →

- Posterior part
- Sup, post, horizontal
- 2/3 of a circle, 8 mm in diameter.
- dilated end → Ampulla → contain sensory end- organ
- Superior SCC → 15–20 mm long, transverse to axis of petrous bone, with ampulated anterolateral end.
- Lateral SCC → 12-15 mm long, 30° with horizontal, bulge into middle ear and aditus ad antrum, ampulated anterior end, posterior non-ampulated end open in lower part of vestibule below common crus.
- Posterior SCC → 18–22 mm long, parallel to posterior surface of petrous bone, ampulated lower end open on lower part of vestibule.
- Common crus → 4 mm, non-ampulated ends of superior and posterior SCCs join → forming CC → open in medial part of vestibule.

Vestibular Aqueduct

- Narrow, bony canals
- Arises from the medial wall of the vestibule and extends in an inverted 'J' shape to the posterior surface of the petrous pyramid.
- It initially travels medially and parallel to the common crus (isthmus).
- Its apex at the isthmus and its base at the posterior fossa anterior to the sigmoid sinus.
- A vestibular aqueduct is considered enlarged if it is greater than 1.5 mm.

Cochlear Aqueduct:

- A small opening at the apex of a triangular depression in front of the jugular fossa,
- in which a tubular prolongation of the dura mater →
- communicate between the perilymphatic space and the subarachnoid space, and
- transmits a vein from the cochlea to join the internal jugular
- It runs towards the cochlea in almost the same direction as the inner auditory canal, but situated more caudally.

(a)

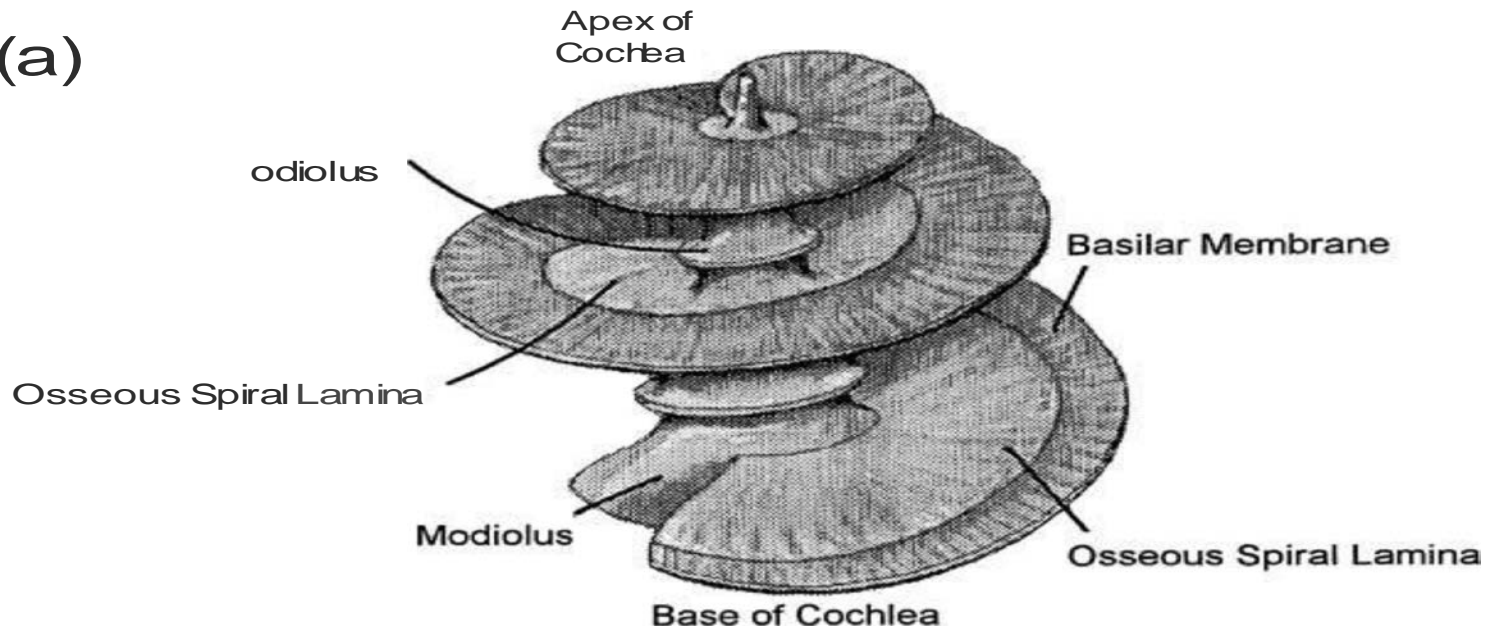

(b)

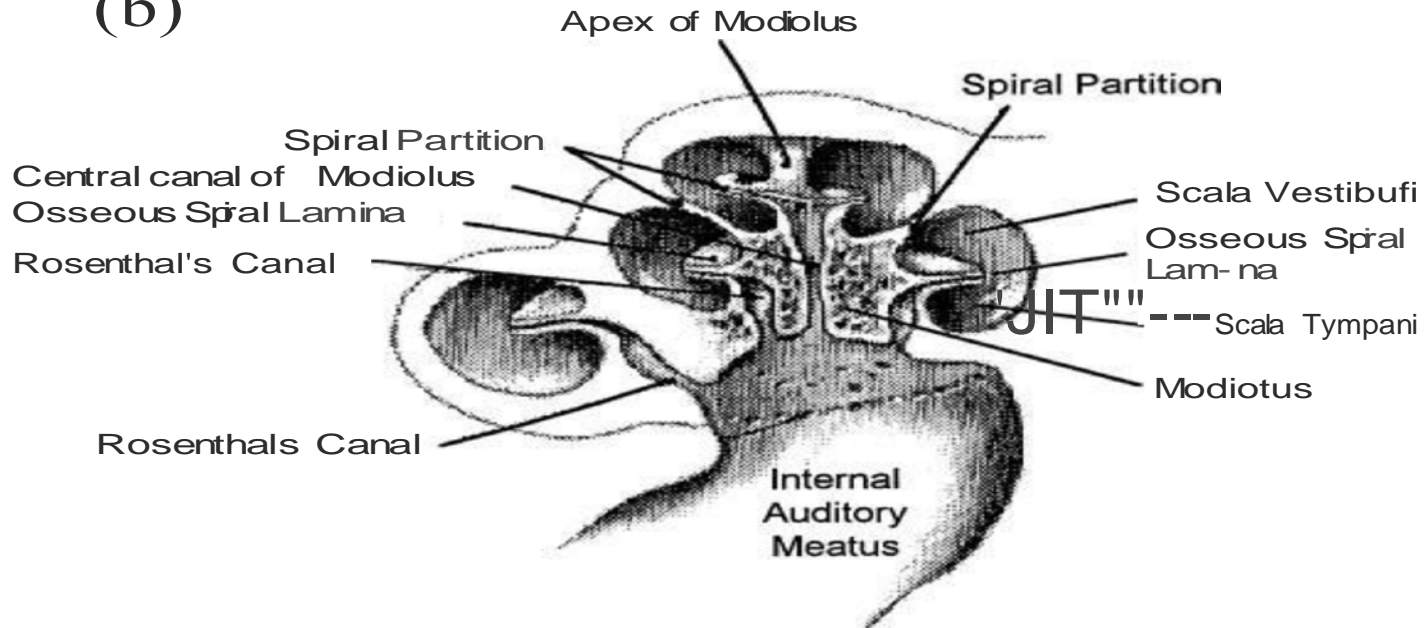

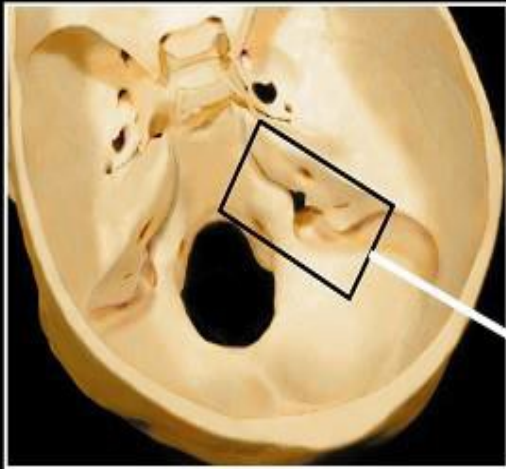

Arcuate
Eminence

External Aperture of
Vestibular Aqueduct

S

Internal Auditory
Canal

A

P

Inferior Petrosal
Sulcus

Sigmoid
Sulcus

Hypoglossal
Canal

Jugular
Foramen

I

DANIELS[®]
M.D.

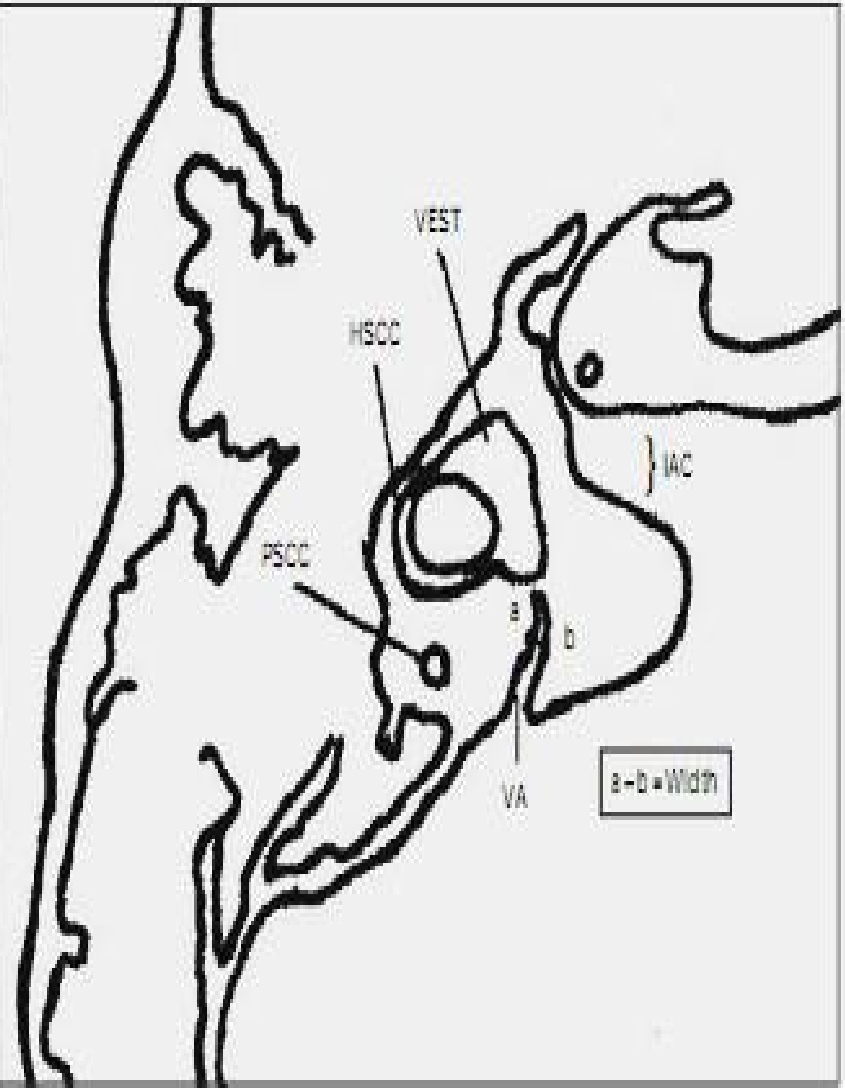

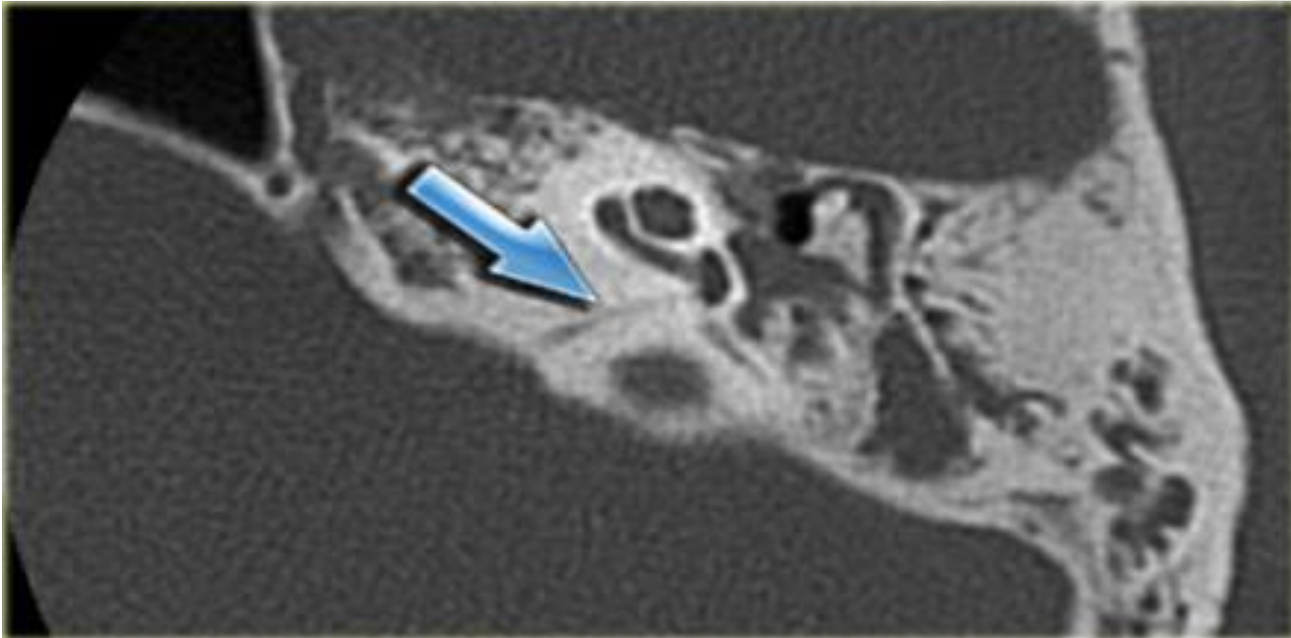

Cochlear Aqueduct

Membranous Labyrinth

Spiral duct of the cochlea: Scala media (endolymph).

- 35 mm long
- Coiled into $2\frac{3}{4}$ turns around modiolus
- Forming snail → 9 mm width, 5 mm height
- Blind tube
- Connected to saccule through ductus reuniens
- Bounded by:
 - Basilar membrane: *support organ of corti *narrow at base *wide at apex *has inner thin layer “zona arcuata” *outer thick layer “zona pectinata”.
 - Reissner’s membrane: separates SV from SM
 - Stria vascularis: contain vascular epithelium → secretes endolymph.
- Organ of Corti:
 - Sensory organ of hearing
 - Components:
 - Tunnel of Corti: between IHC and OHC, contain fluid called corticolymph.
 - Hair Cells:
 - IHC.....
 - OHC.....
 - Supporting cells: Deiter’s cells, between OHCs, Support OHCs
 - Cells of Hensen: outside Deiter’s cells
 - Tectorial membrane: overlies organ of Corti, is a gelatinous matrix and delicate fibers
 - Shearing force between tectorial membrane and hair cells → stimulate hair cells.

IHC:

1. Single row
2. About 3500
3. Flask shaped
4. Golgi apparatus, mitochondria, and other organelles associated with the extensive metabolic activity needed to support the sensory reception process.

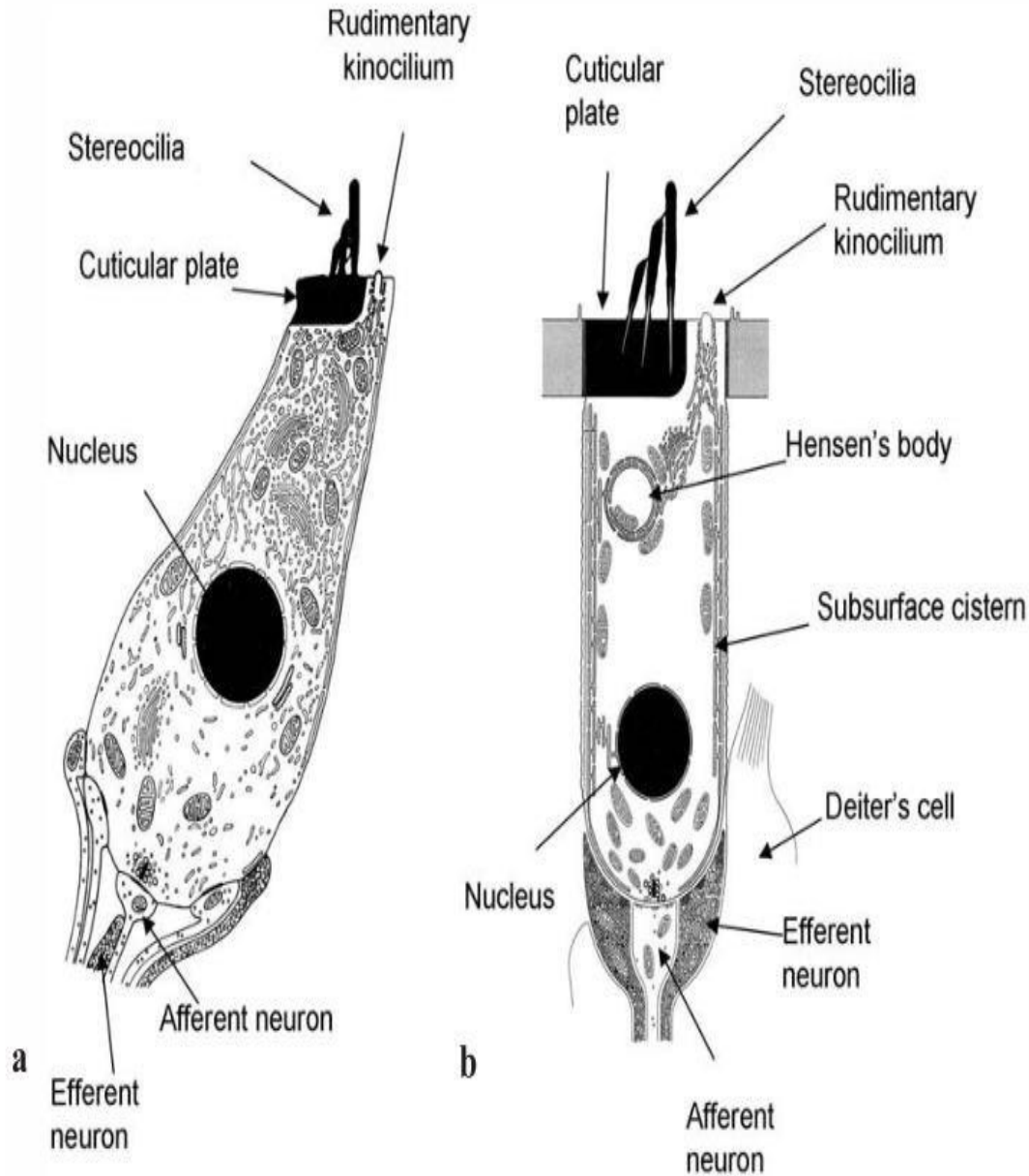

OHC:

- 3-4 rows
- 12000
- Tube like
- contractile proteins able to shorten and lengthen in response to neural signals and chemical agents

Hair cell have 50-100 stereocilia and a single kinocilium

Innervation of the Cochlea:

- involves both afferent and efferent neurons.

The afferent nerve supply is made up of ascending sensory neurons that send signals from the cochlea to the nervous system.

The efferent nerve supply includes a much smaller population of descending neurons that send signals from the nervous system to the cochlea.

Approximately 95% of the afferent auditory neurons supply the IHCs, and the remaining 5% go to the OHCs.

The distribution of efferent fibers is the opposite of that for the afferents; that is, most of them go to the OHCs.

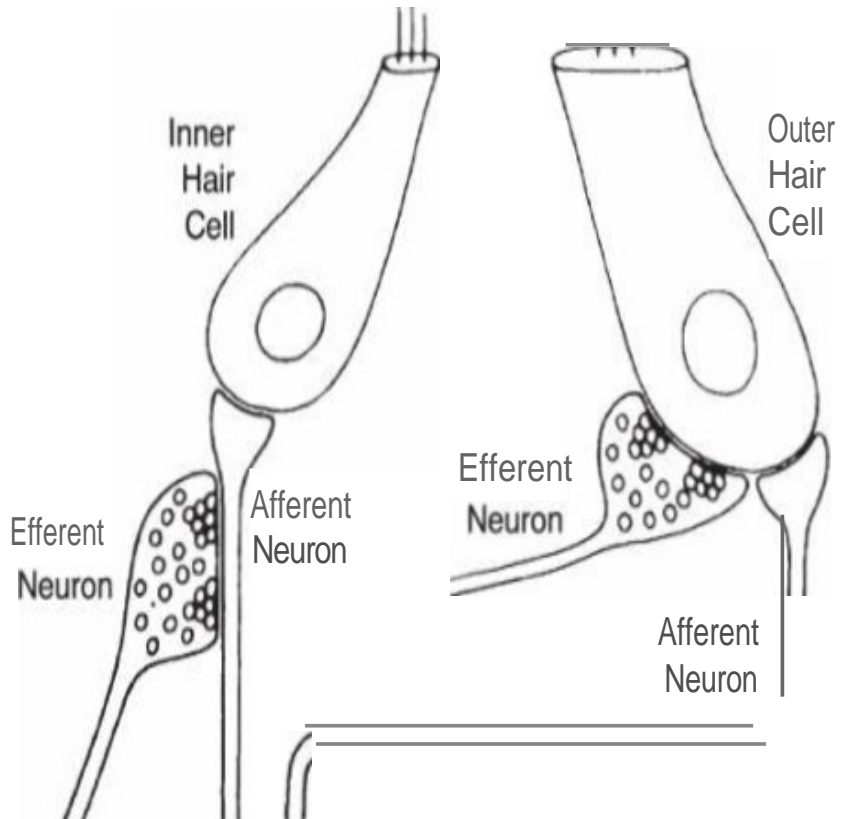

First-order neurons synapse directly with outer hair cells and the afferent neurons of inner hair cells. (Adapted from Sporn, II. (1975). Neurophysiological basis of cochlear coding mechanisms. *Annals of the NY Academy of Sciences*, 14, 383-407. Reprinted with permission.)

3 Semicircular ducts:

- Respond to angular acceleration
- At right angle to each other
- superior and posterior ducts together have three open ends → the crus commune and two ampullary ends.
- The lateral semicircular duct has two open ends, thus,
- There are five openings of communication with the *utricle*.
- Ampulla: is a widening at canal joining with vestibule, contain a receptor organ called Crista.
- Crista:
 - Base: vestibular hair cells and supporting cells
 - Sensory epithelial cells: *Type 1 and 2,
 - *from upper surface of each project Kinocilium and multiple stereocilia
 - *surrounded by supporting cells have microvilli on their upper surface.
 - *Type 1 more in birds and mammals, like IHC (flask shaped)
 - *Type 2 like OHC (tubular)
 - Top: is Cupulla → Gelatinous mass formed by secretion from supporting cells, block flow of endolymph within the canal
 - In LSCC → polarization when moved toward utricle
 - In Sup SCC and Post SCC → polarized away from utricle

Utricle:

- occupies the upper and the posterior part of the vestibule,
- Oblong (4.33 mm²), with anterior slope 30°. Respond to linear acceleration (horizontal plane)
- containing the sensory organ called the macula. Lies in floor of utricle, formed of 33000 hair cells, central curved line called “Striola”.
- Receive 5 openings of SCCs.

Saccul:

- lies in the spherical recess of the vestibule (2.4 mm²).
- near the opening of the scala vestibuli and the cochlea.
- The saccul is continuous with the basal end of the cochlear duct via a very narrow short tube, the canalis reuniens.
- Respond to linear acceleration (vertical plane).
- Macula on its medial wall, contain only 18000 hair cells.

- The sensory receptor organs of the utricle and saccul are called the *maculae*.
- Each macule contains *vestibular hair cells* that synapse with the eighth nerve.
- Sensory neuroepithelium:
 - Type 1 and 2 cells
 - Type 1 more at area of striola
 - Kinocilium face striola in utricle and away from it in saccul
 - Curvilinear shape of striola → 3D orientation.
- Otolithic membrane:
 - Consists of: *Gelatinous membrane *Subgelatinous space
 - *Calcium carbonate crystals → small cylindrical hexagonal with pointed end called otoliths or otoconia, 3 – 19 um long.

Endolymphatic duct and sac

- non sensory components of the endolymph filled, closed, membranous labyrinth.
- The ED is a short single-lumen tubule,
- only about 2 mm in length.
- It is formed from the confluence of the utricular and saccular ducts.
- ES → Part intraosseous, partly extraosseous in post. Cranial fossa between dura matter.

•Function:

1. contribution in active ionic exchange of the endolymph with the CSF and
2. reservoir of the endolymph in addition to
3. a role in endolymphatic pressure regulation because their capability of absorbing water

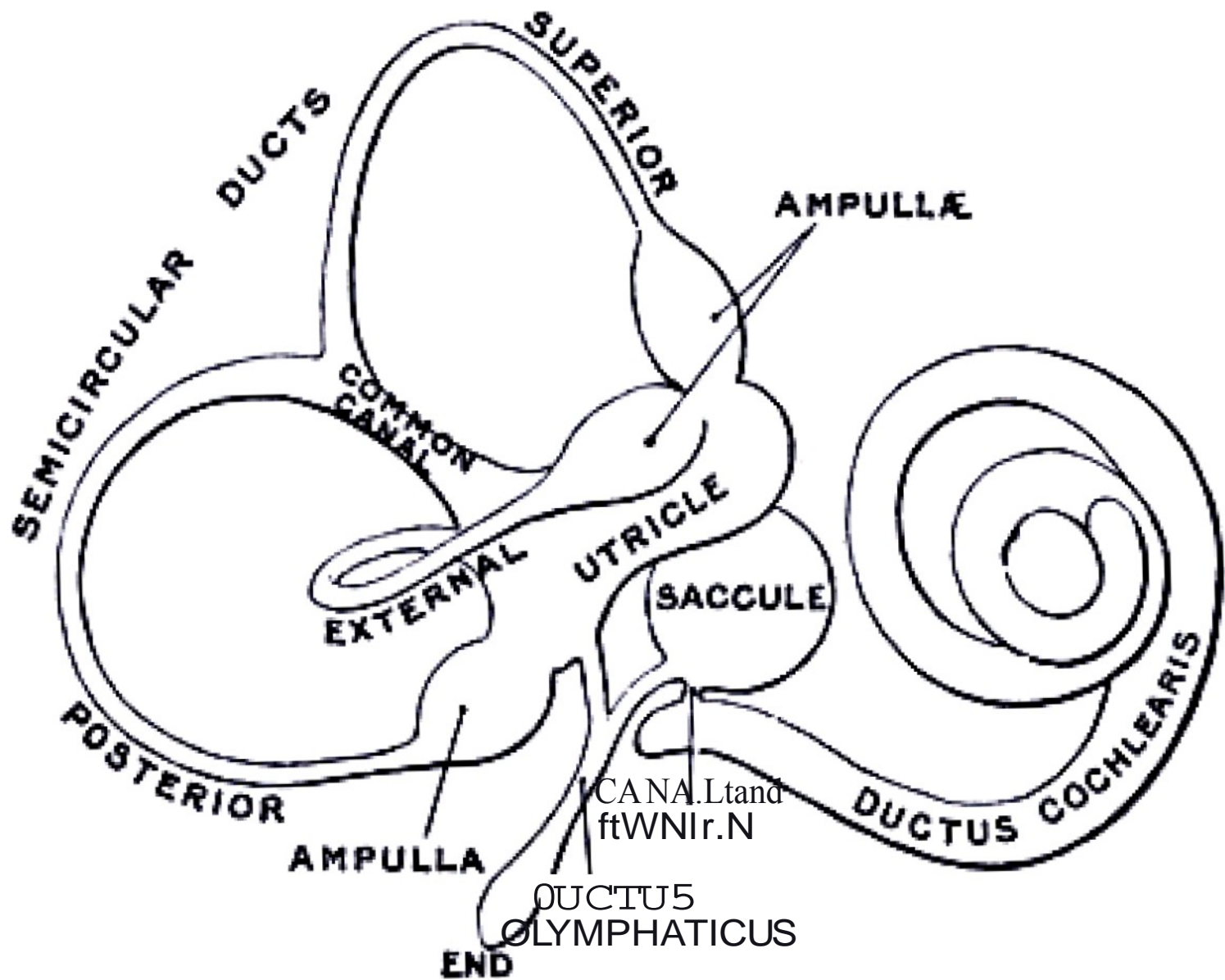

Membranous Labyrinth

S

A

P

External Aperture of Vestibular Aqueduct

I
Extraosseous Part of Endolymphatic Sac

Sigmoid Sinus

DANIELS[®]
M.D.

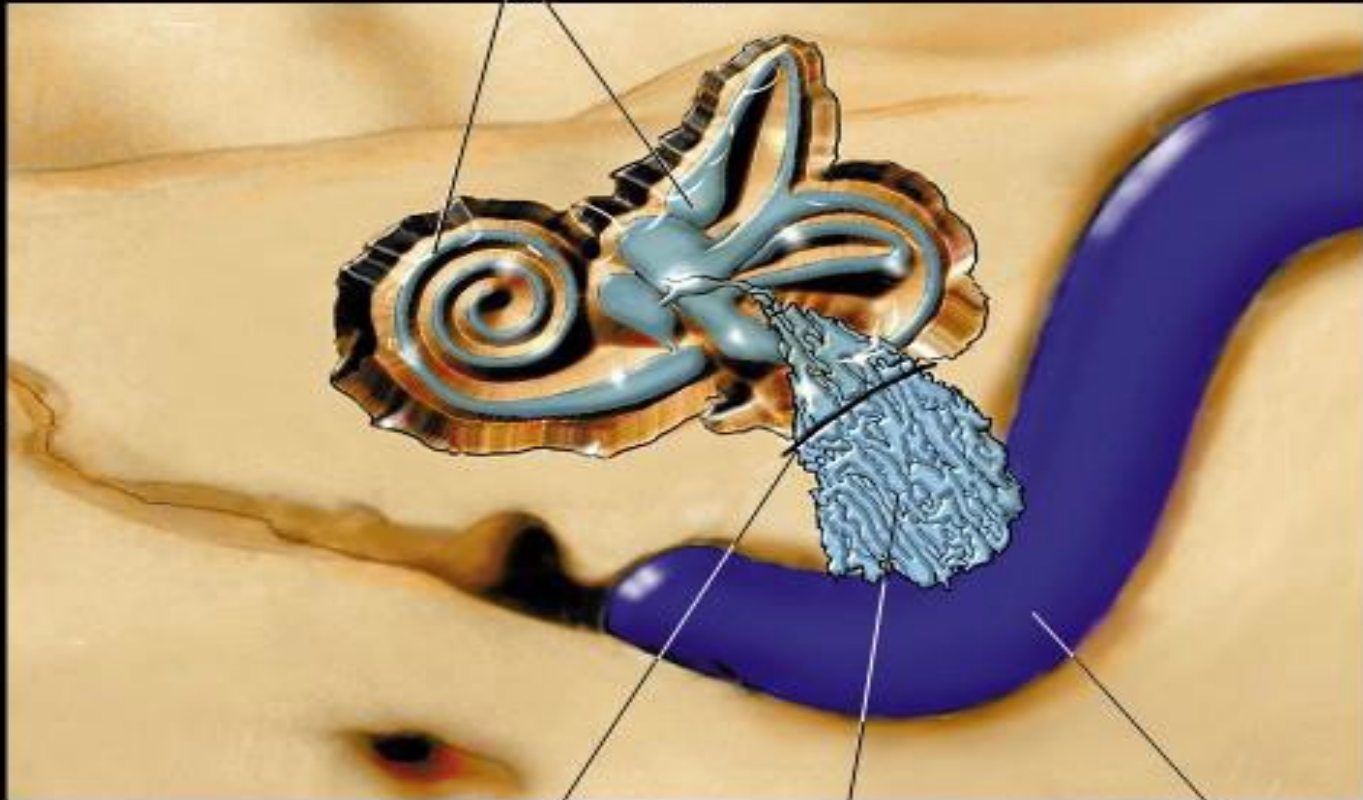

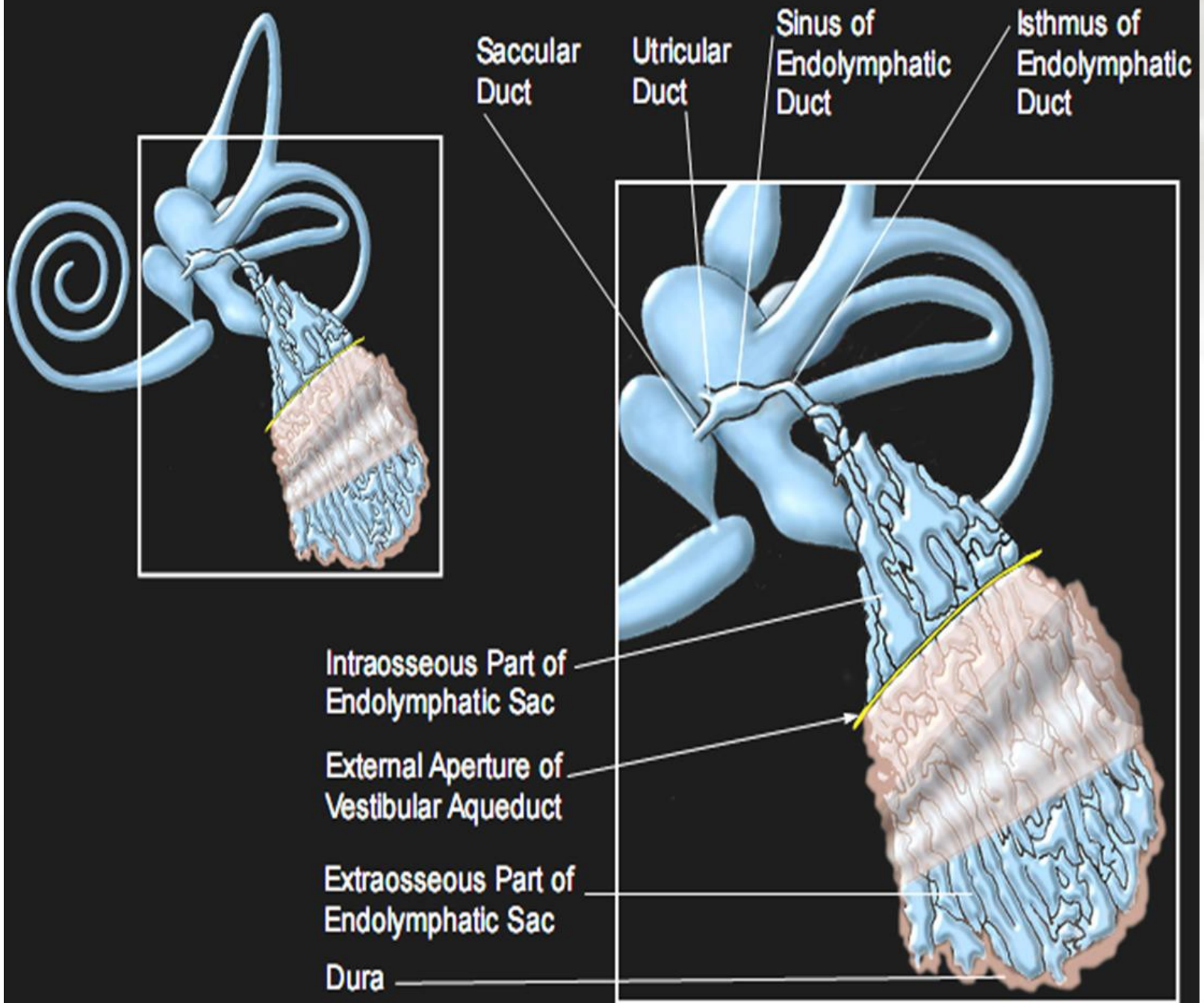

Cochlear duct:

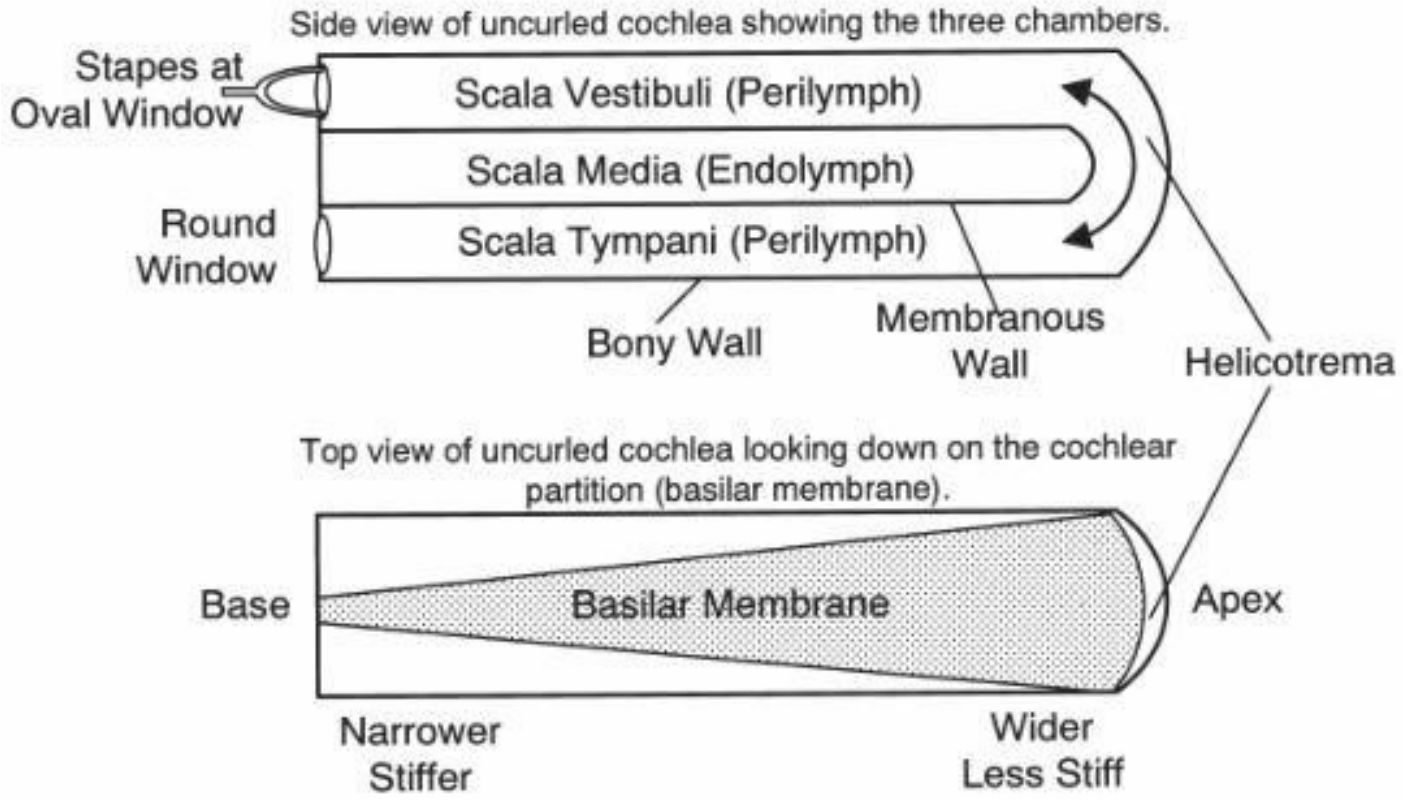

1. Spiral ligament
2. The basilar membrane is a fibrous membrane
3. Reissner's membrane
4. The organ of Corti is the sensory organ for hearing and sits on the basilar membrane
5. The tectorial membrane arises from the upper lip of the limbus and forms the overlying membrane of the organ of Corti. composed of *collagen fibers*
6. Tunnel of Corti

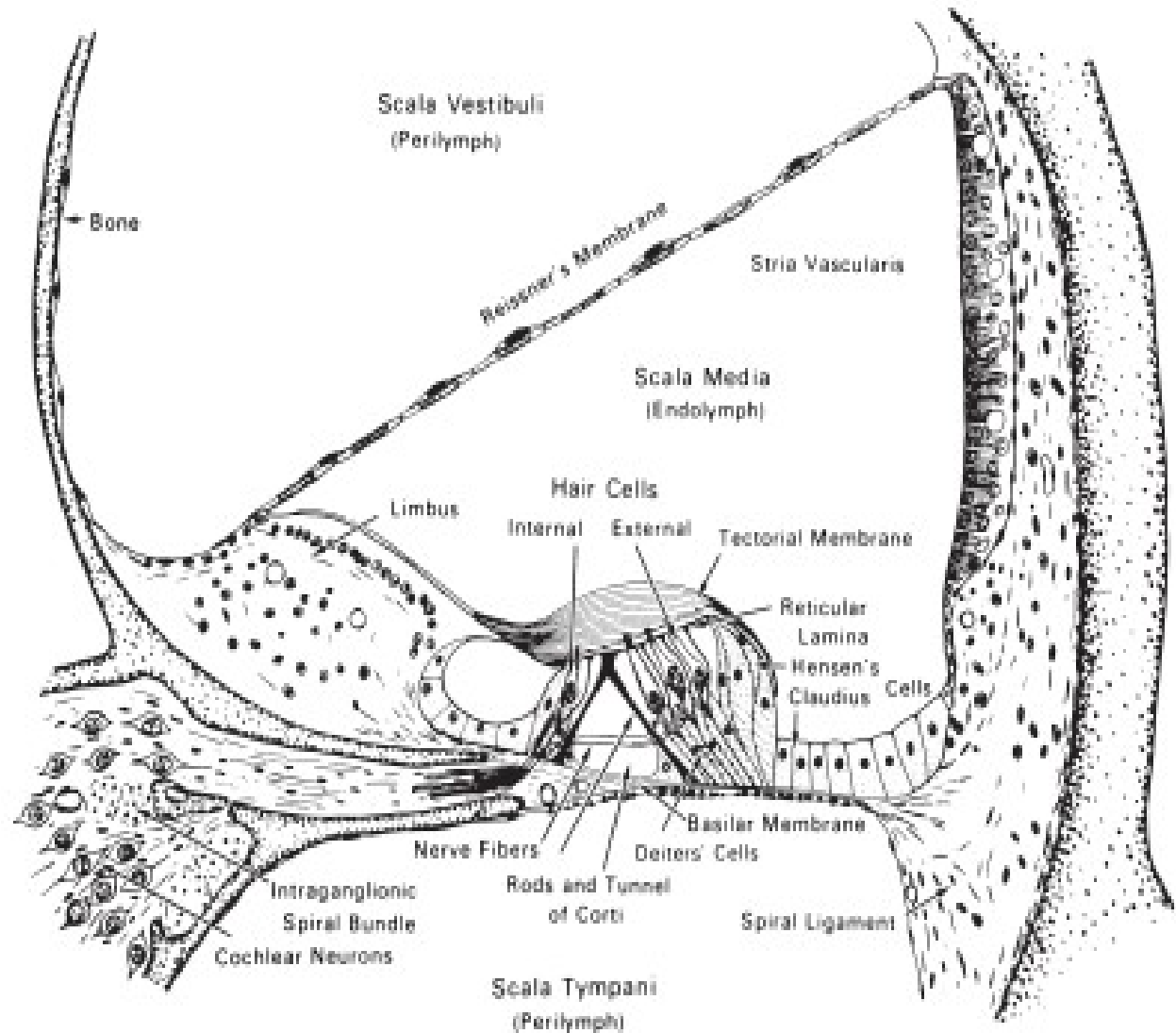

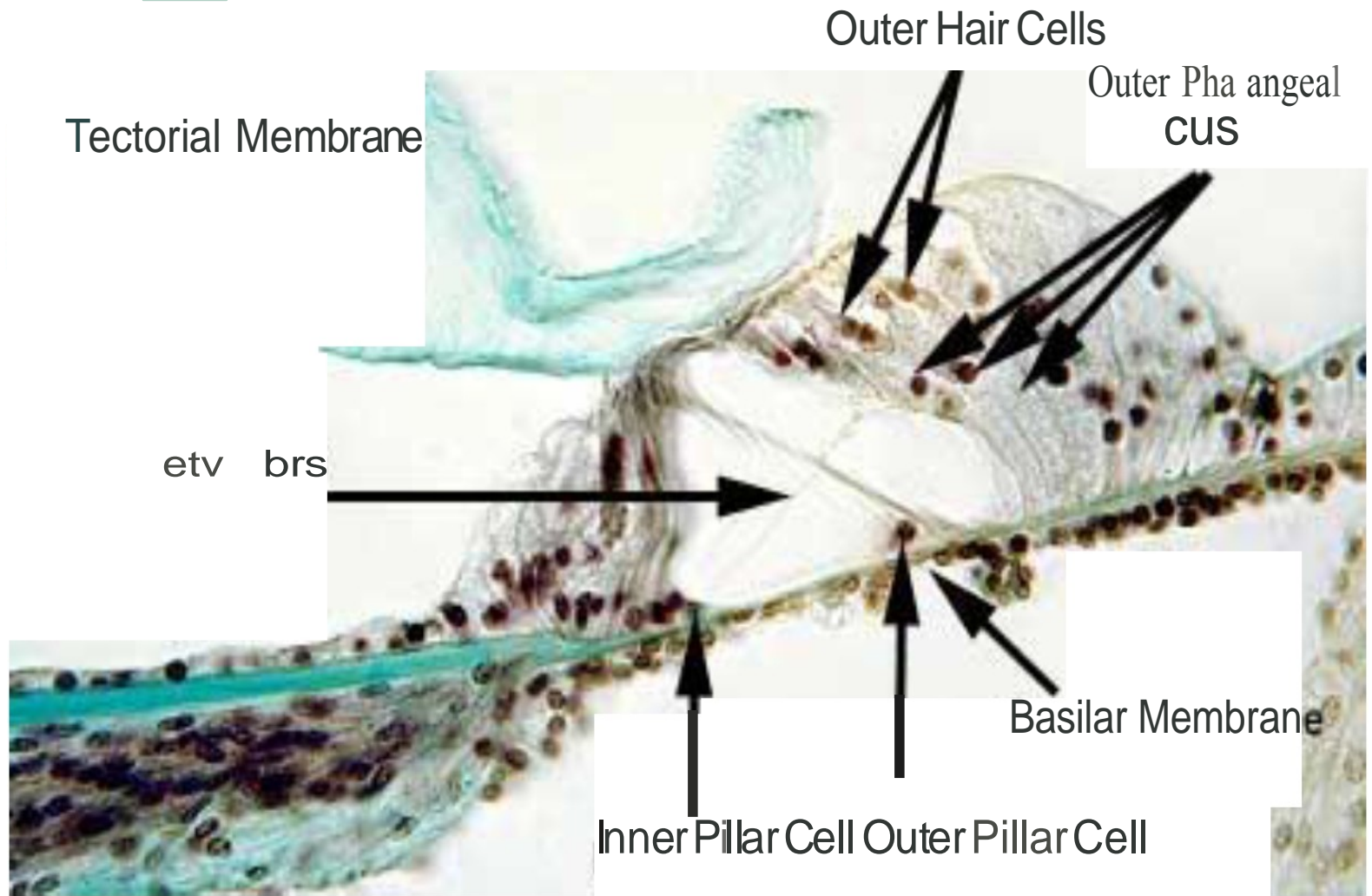

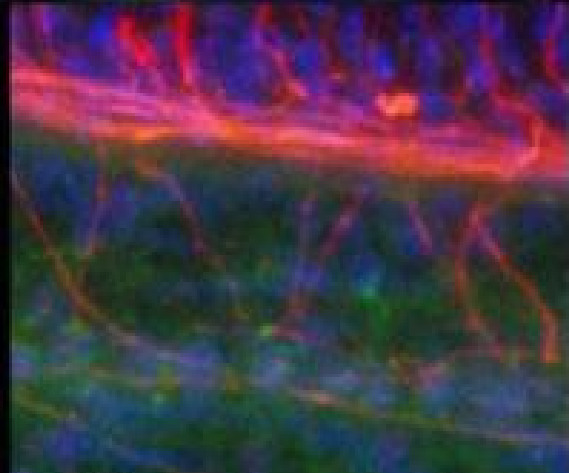
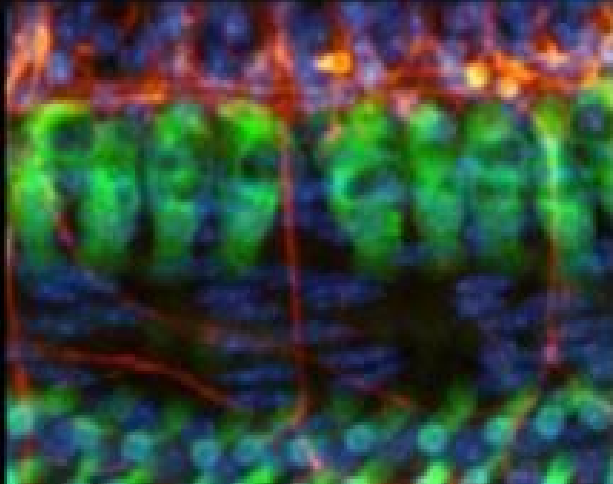
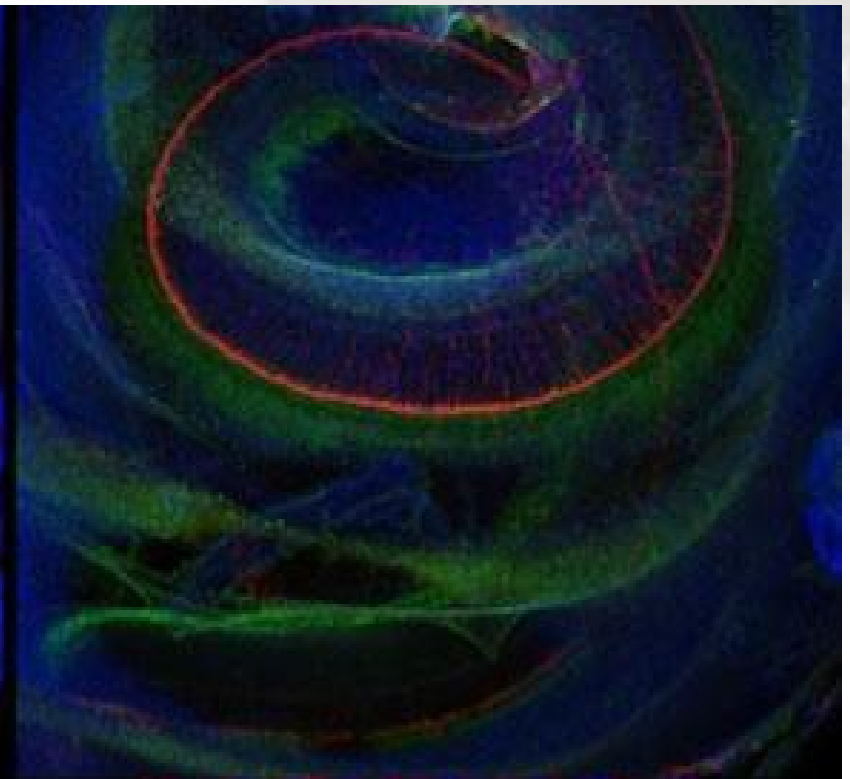
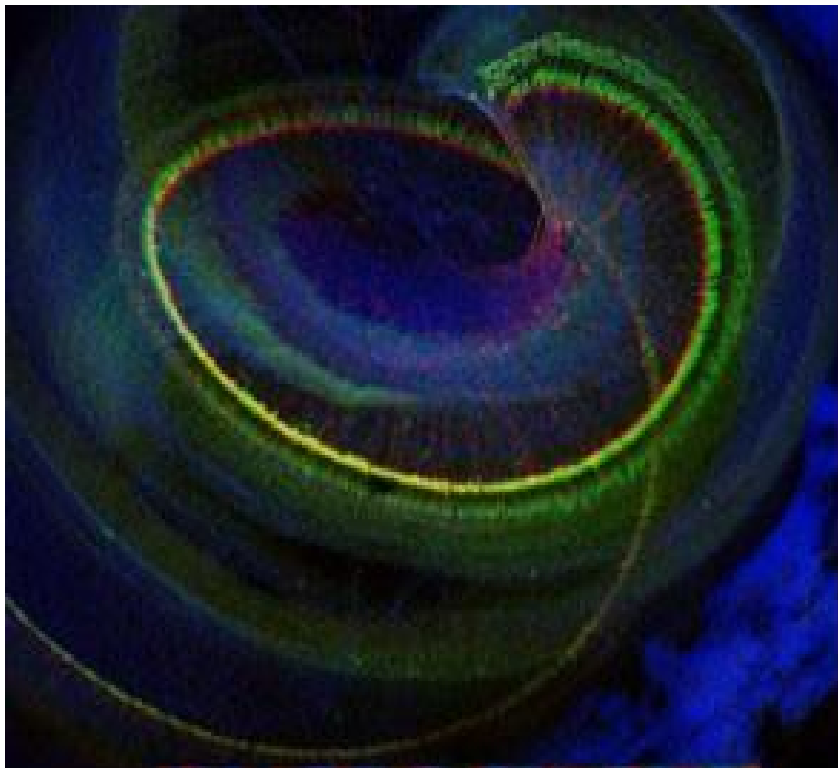

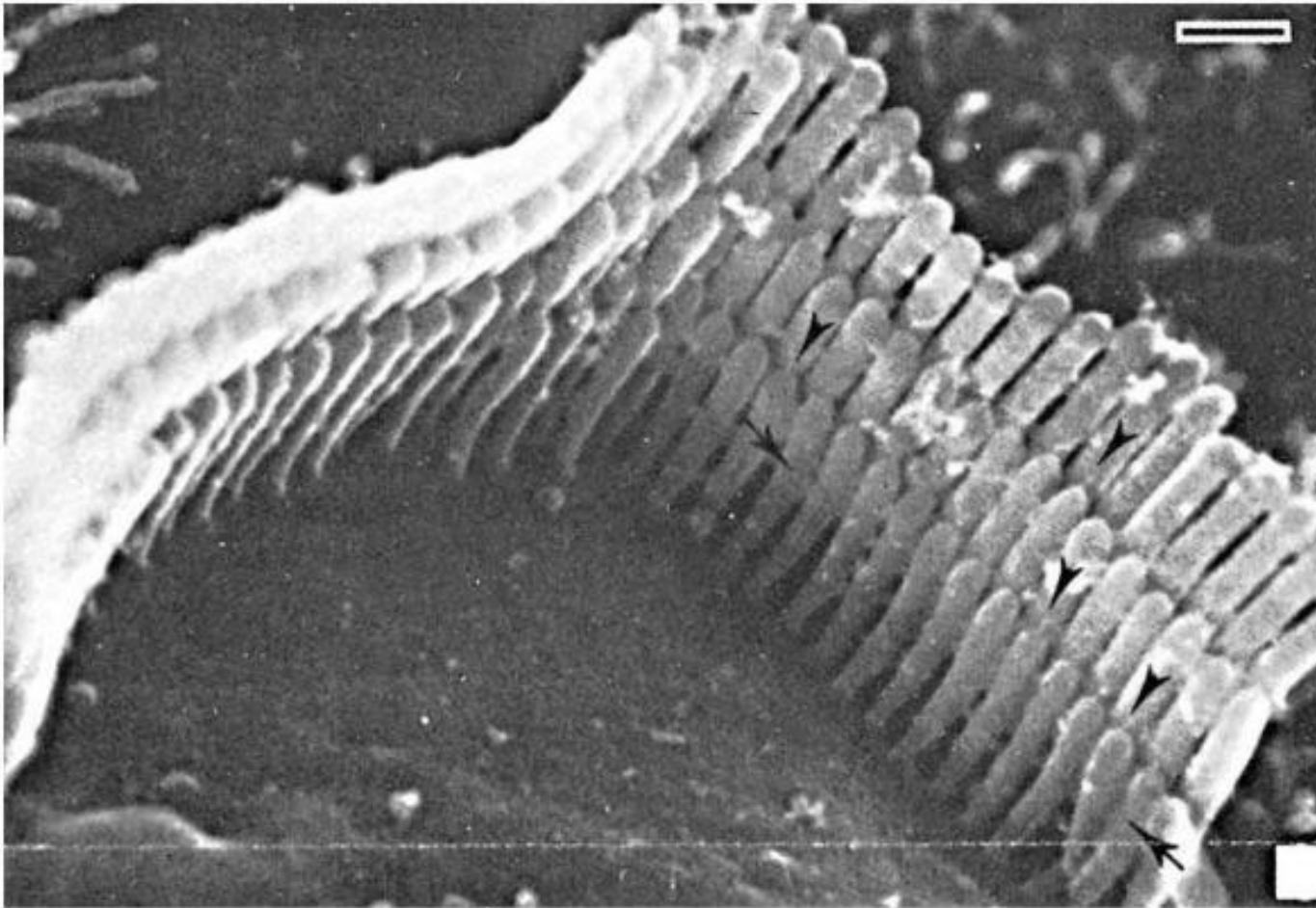

Cross-linking filaments between stereocilia. Arrows show *side-to-side* cross-links between adjacent stereocilia. Arrowheads show *upward-pointing* or *tip-to-side* cross-links that go from the top of a shorter cilium upward to the side of another cilium in the next taller row. (Reprinted from *Hearing Research*, vol. 21, Furness, D. N., & Hackney, C. M., High-resolution scanning-electron microscopy of stereocilia using the osmium-thiocarbohydrazide coating technique, 243–249, copyright 1986, with permission from Elsevier.)

Stereocilia are not true cilia, they are graded in height with tallest nearest the kinocilium.

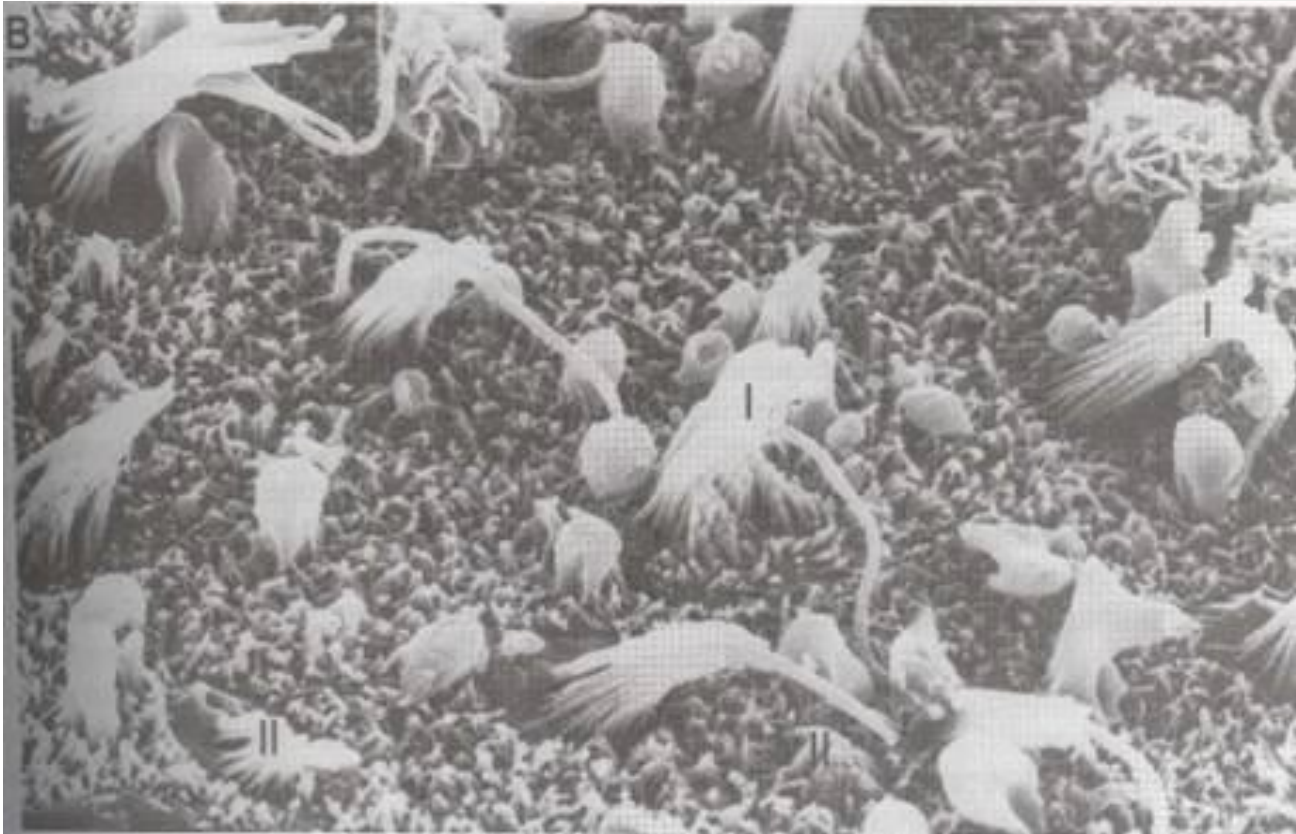

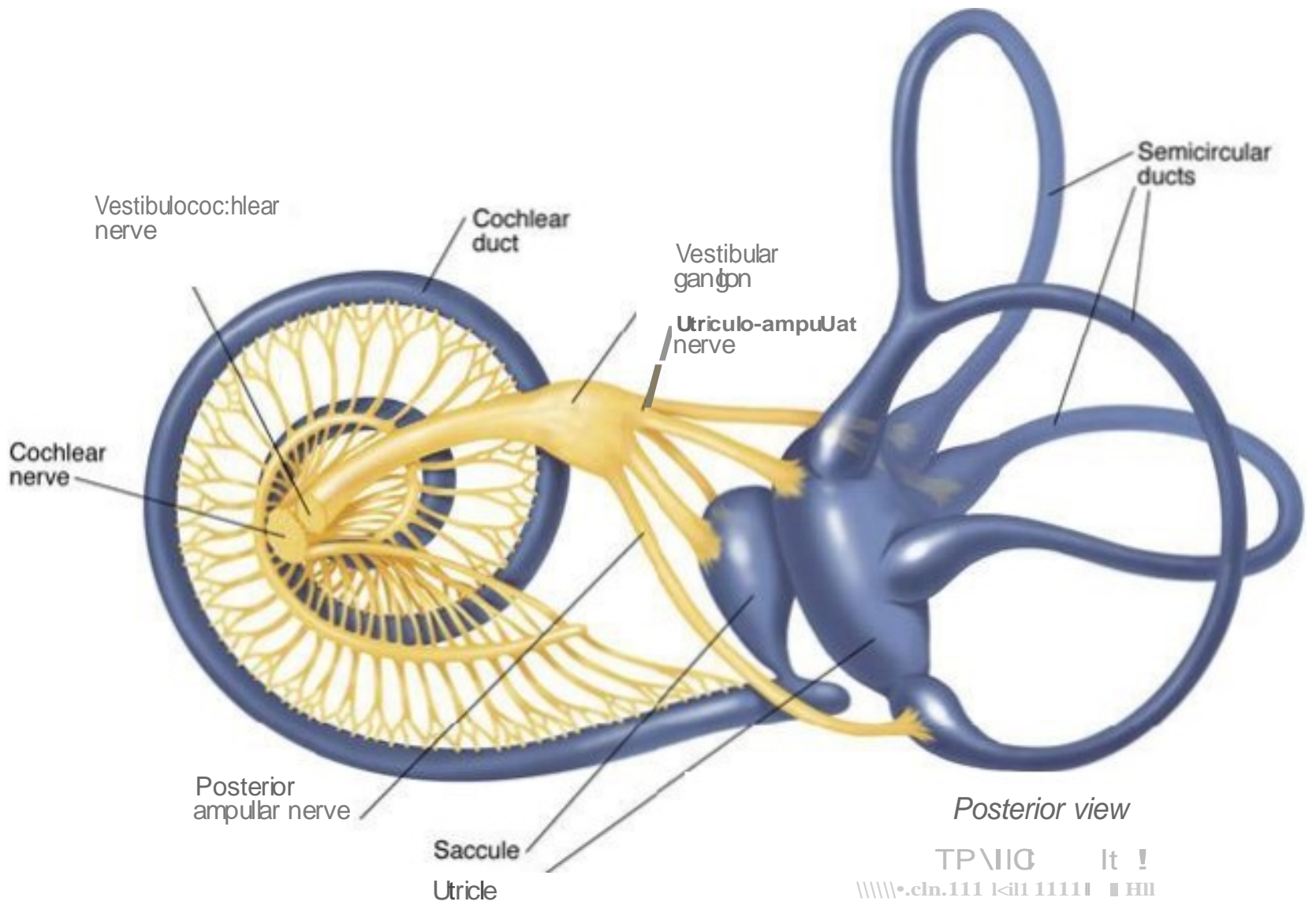

Vestibular Organs and Innervation

1. Three SCC

2. Utricle and Saccule

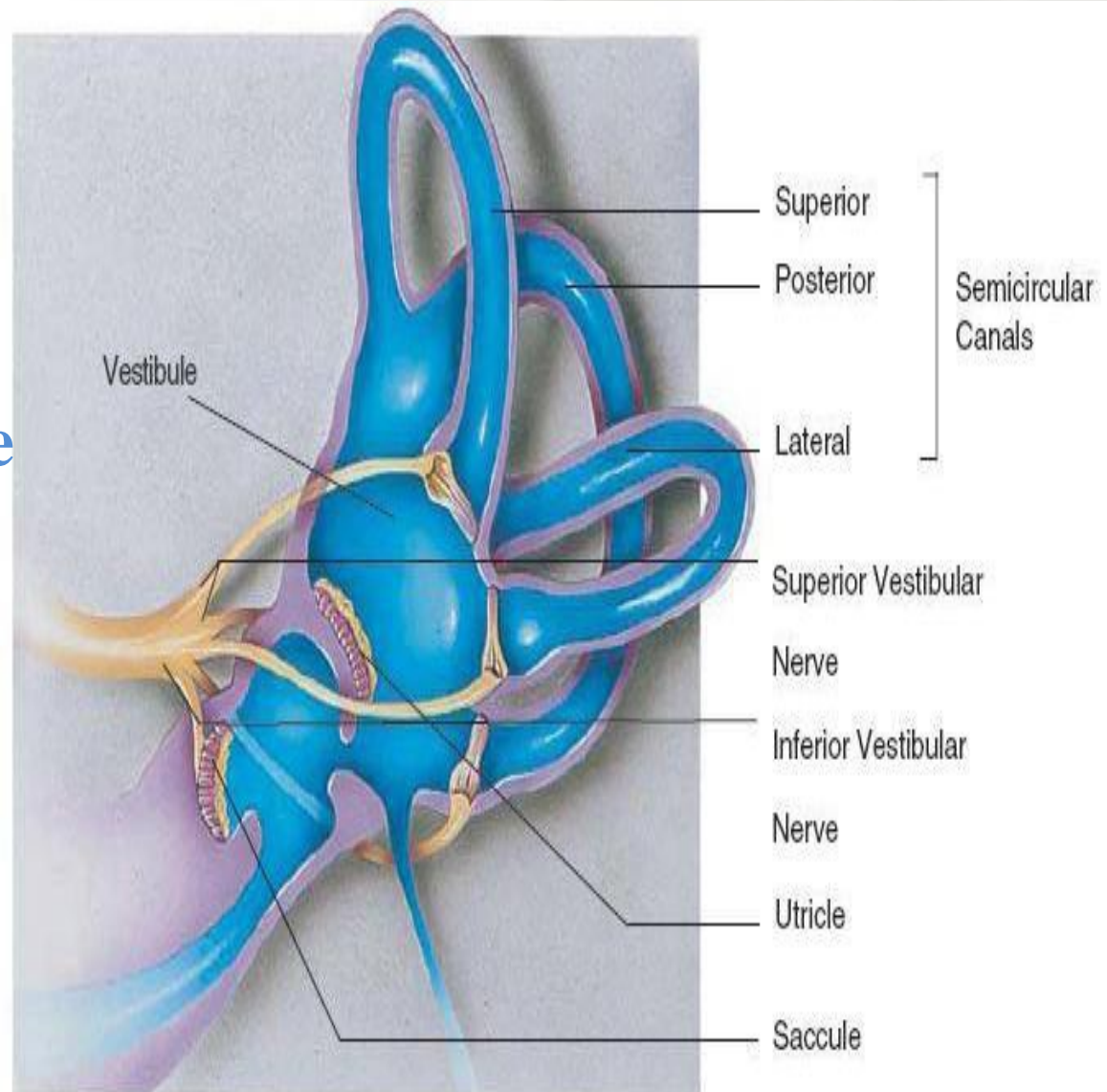

Semicircular canals

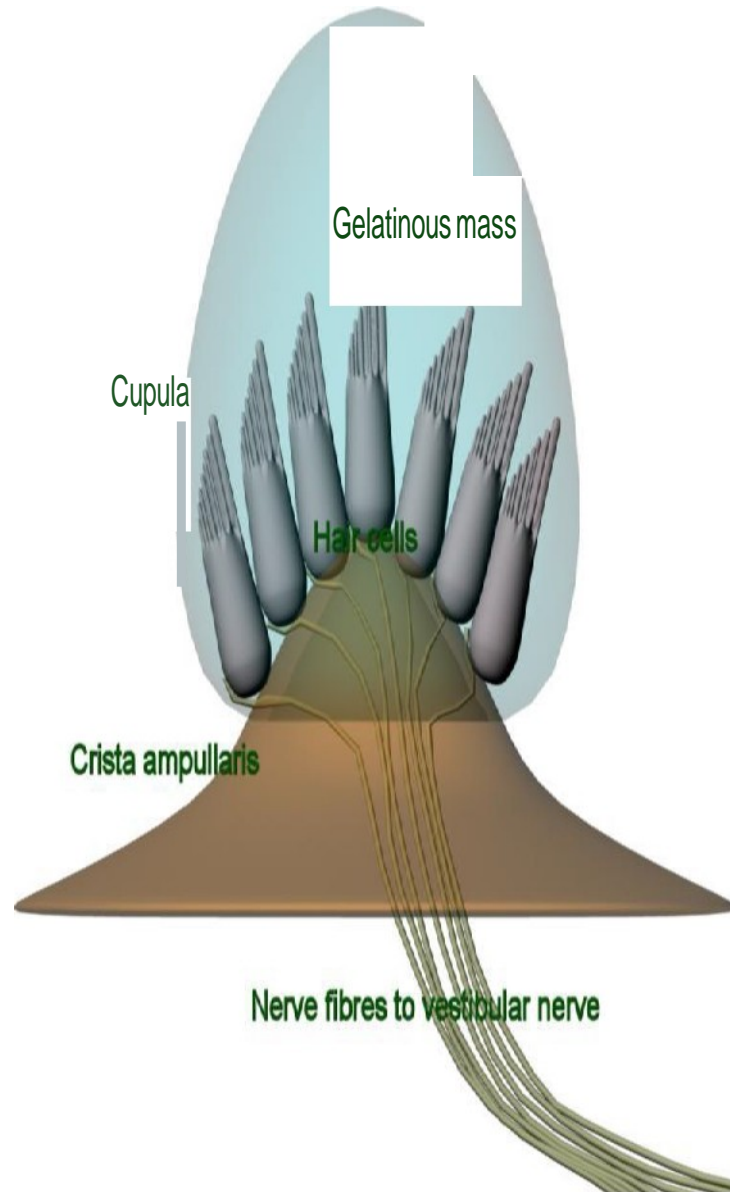

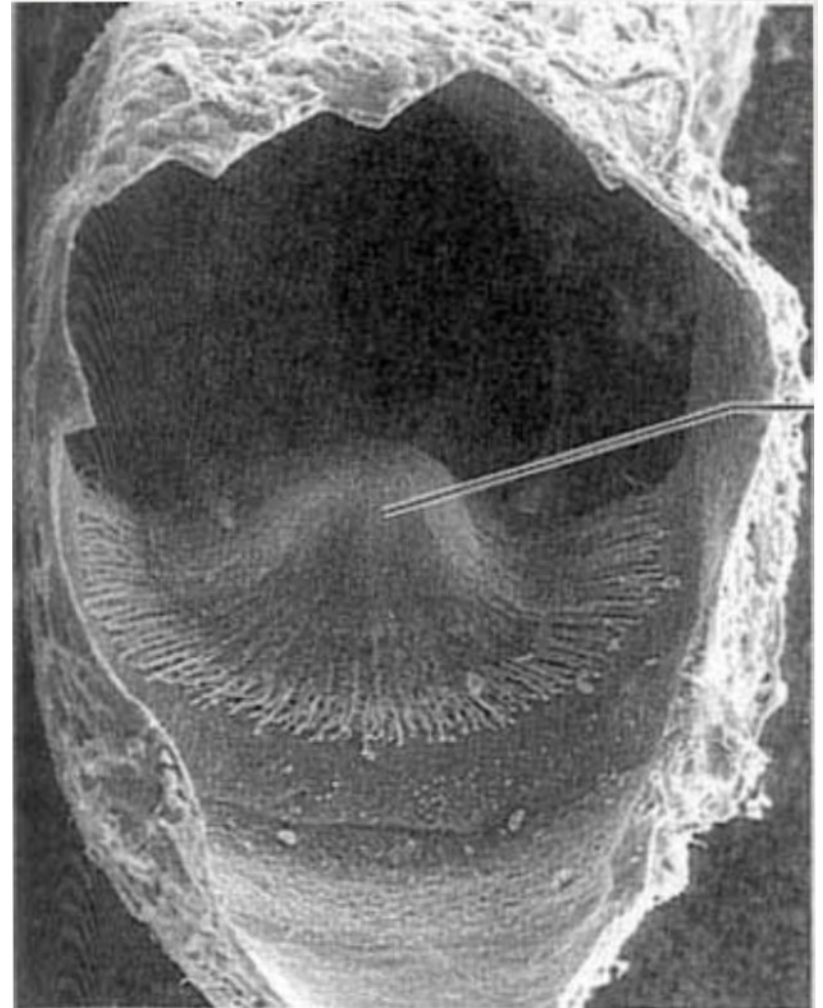
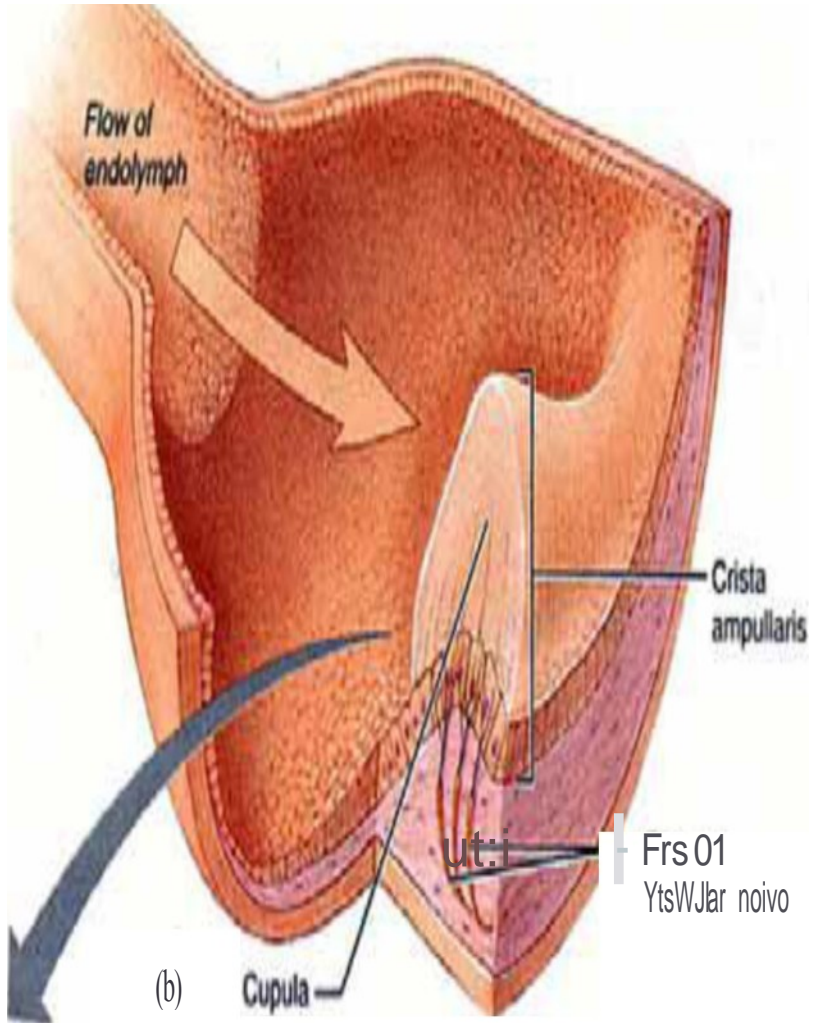

Utricle and Sacculle

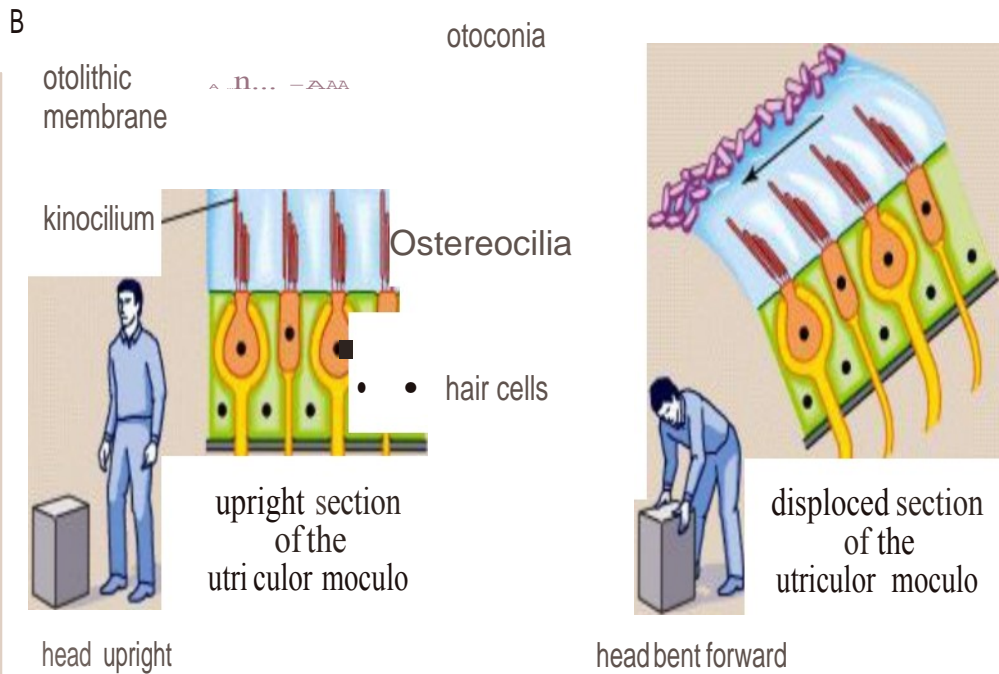

©1997 Encyclopaedia Britannica, Inc.

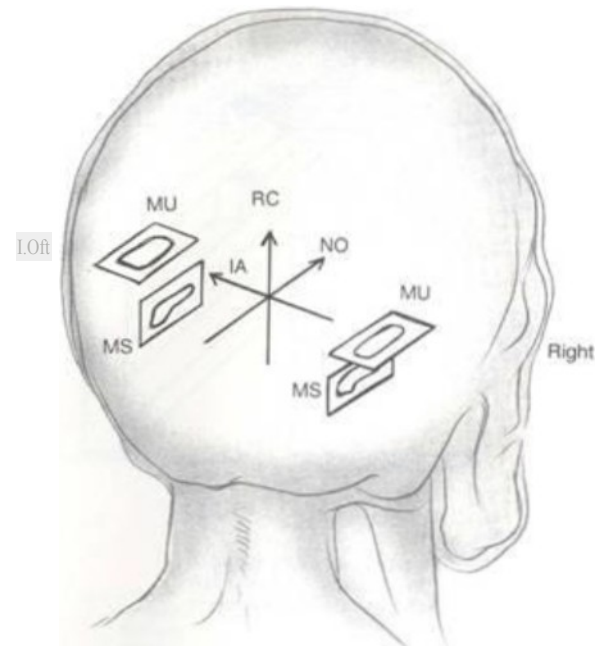
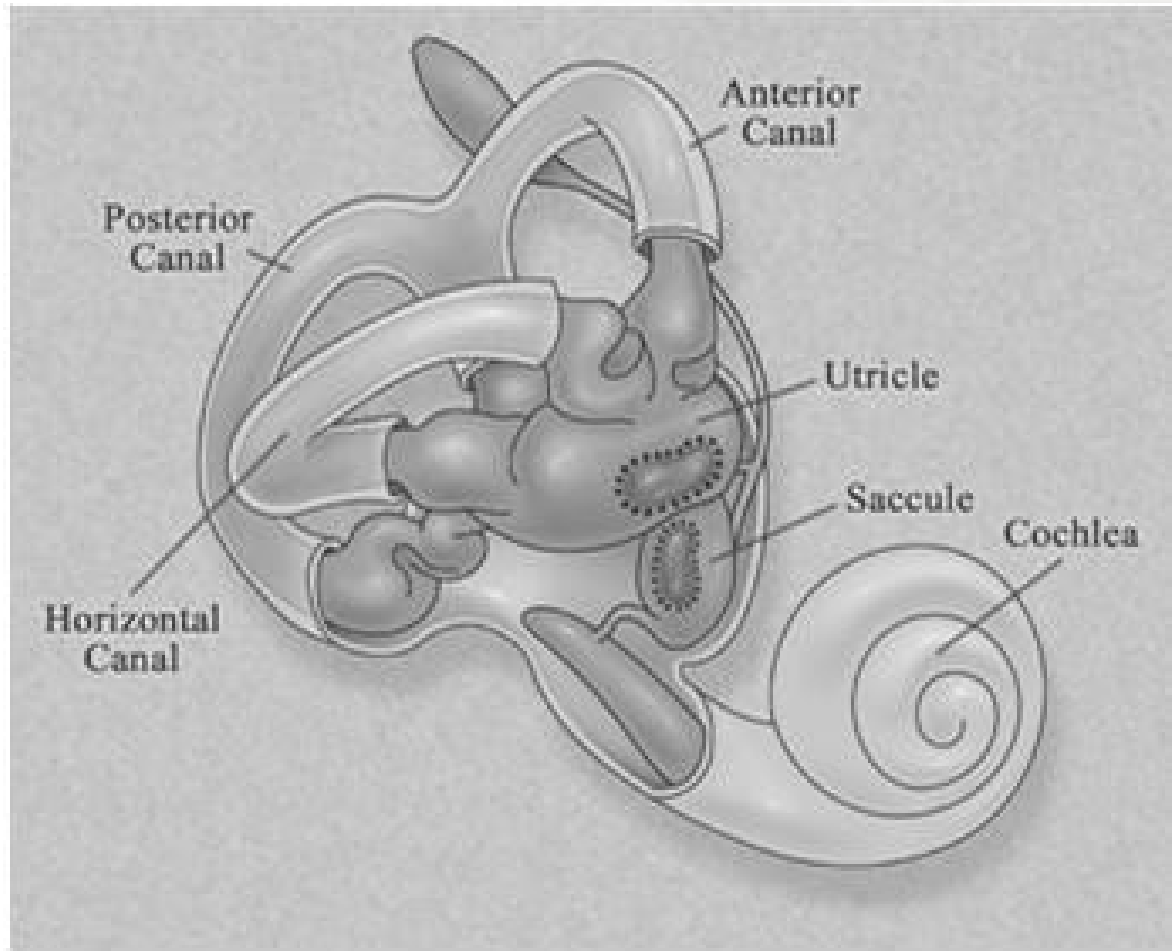

FIGURE 1304. Approximate locations of the three semicircular canals. IA, anterior canal; NO, nasal canal; RC, rowal-audal bis; MU, utricular macula; MS, saccular macula.



Inner Ear Blood Supply

Labyrinthine artery (or IAA) , the sole blood supply to the inner ear, either branches off from the AICA (most common) or from the basilar artery directly.

→ anterior inferior cerebellar artery → the internal auditory artery. Within the internal auditory canal, the internal auditory artery irrigates the ganglion cells, nerves, dura, and arachnoid membranes and divides into two main branches:

1. The common cochlear artery → further branches into the
 - main cochlear artery → supplies the apical $\frac{3}{4}$ of the cochlea
 - vestibulocochlear artery, → the posterior vestibular artery → to the inferior part of the saccule and the ampulla of the posterior semicircular canal and the
 - cochlear ramus → the cochlear ramus irrigates the basal one fourth of cochlea.
2. The anterior vestibular artery → supplies the utricle, superior part of the saccule, and ampullae of the anterior and horizontal semicircular canals.

Venous drainage → *Internal Auditory vein, *veins of cochlear aqueduct and vestibular aqueduct → into inferior petrosal and sigmoid sinus.

Innervations: → The vestibulocochlear nerve (cranial nerve VIII) is the primary nerve of the inner ear.

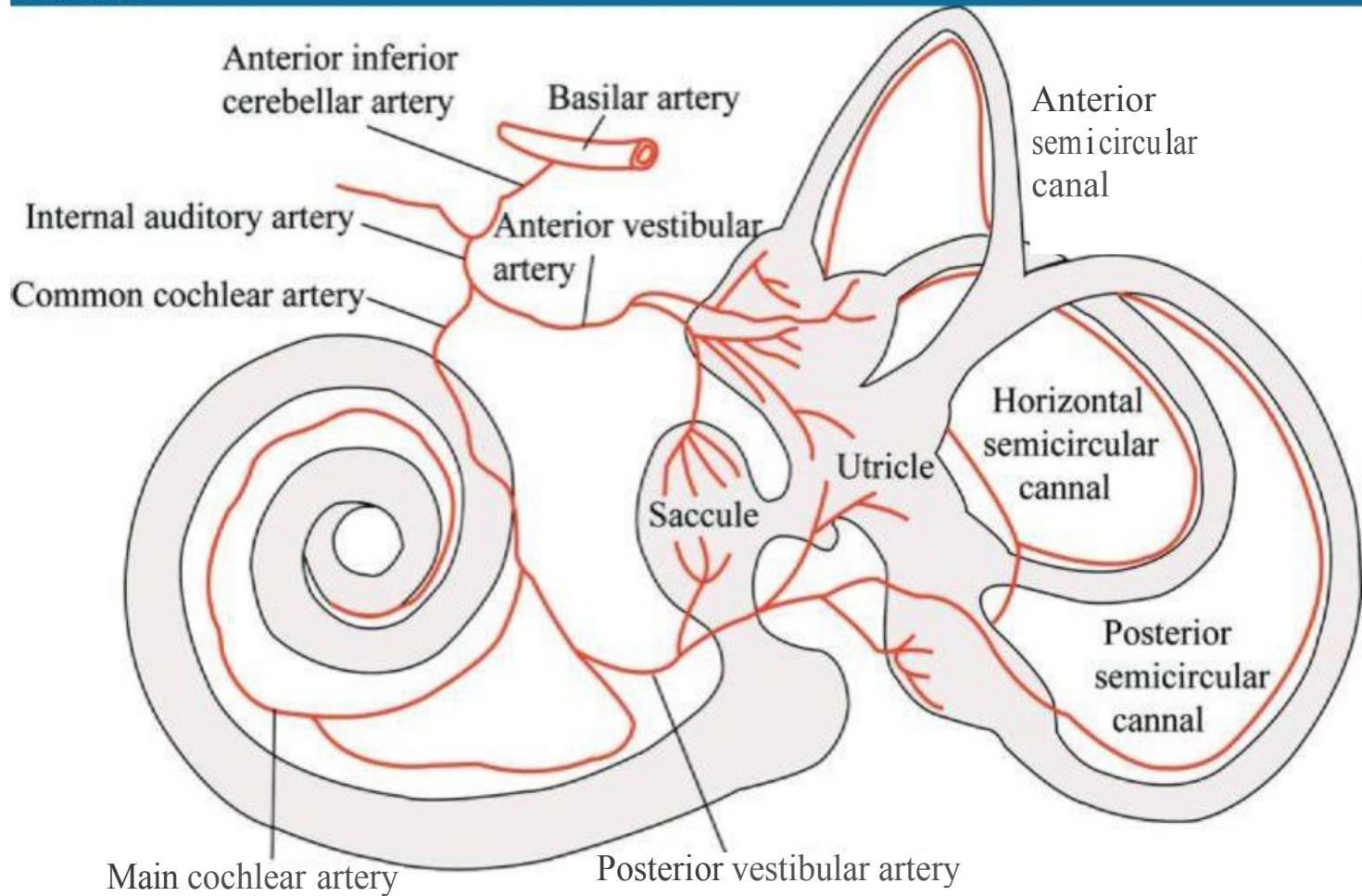

Thank 'You

