

## Aseptic Pulp Necrosis of a Tooth in Sickle Cell Anemia

Marcela Ferraz<sup>1</sup>, Adriana Menucci<sup>1</sup>, Clarisse Lopes de Castro Lobo<sup>1</sup>, Wellington Espirito Cavalcanti<sup>1</sup> and Samir K Ballas<sup>1,2\*</sup>

<sup>1</sup>Division of Clinical Hematology, Instituto de Hematologia Arthur de Siqueira Cavalcanti-HEMORIO, Brazil

<sup>2</sup>Department of Medicine, Thomas Jefferson University, USA

\*Corresponding author: Samir K Ballas, Department of Medicine, Division of Clinical Hematology, Jefferson Medical College, Thomas Jefferson University, Cardeza Foundation for Hematologic Research, 1020 Locust Street, Philadelphia, PA 19107, USA, Tel: 856-745-6380; Fax: 856-795-0809; E-mail: [samir.ballas@jefferson.edu](mailto:samir.ballas@jefferson.edu)

Rec date: Jul 25, 2015, Acc date: Jul 28, 2015, Pub date: Jul 30, 2015

Copyright: © 2015 Ferraz M et al. This is an open-access article distributed under the terms of the Creative Commons Attribution License, which permits unrestricted use, distribution, and reproduction in any medium, provided the original author and source are credited.

### Clinical Images

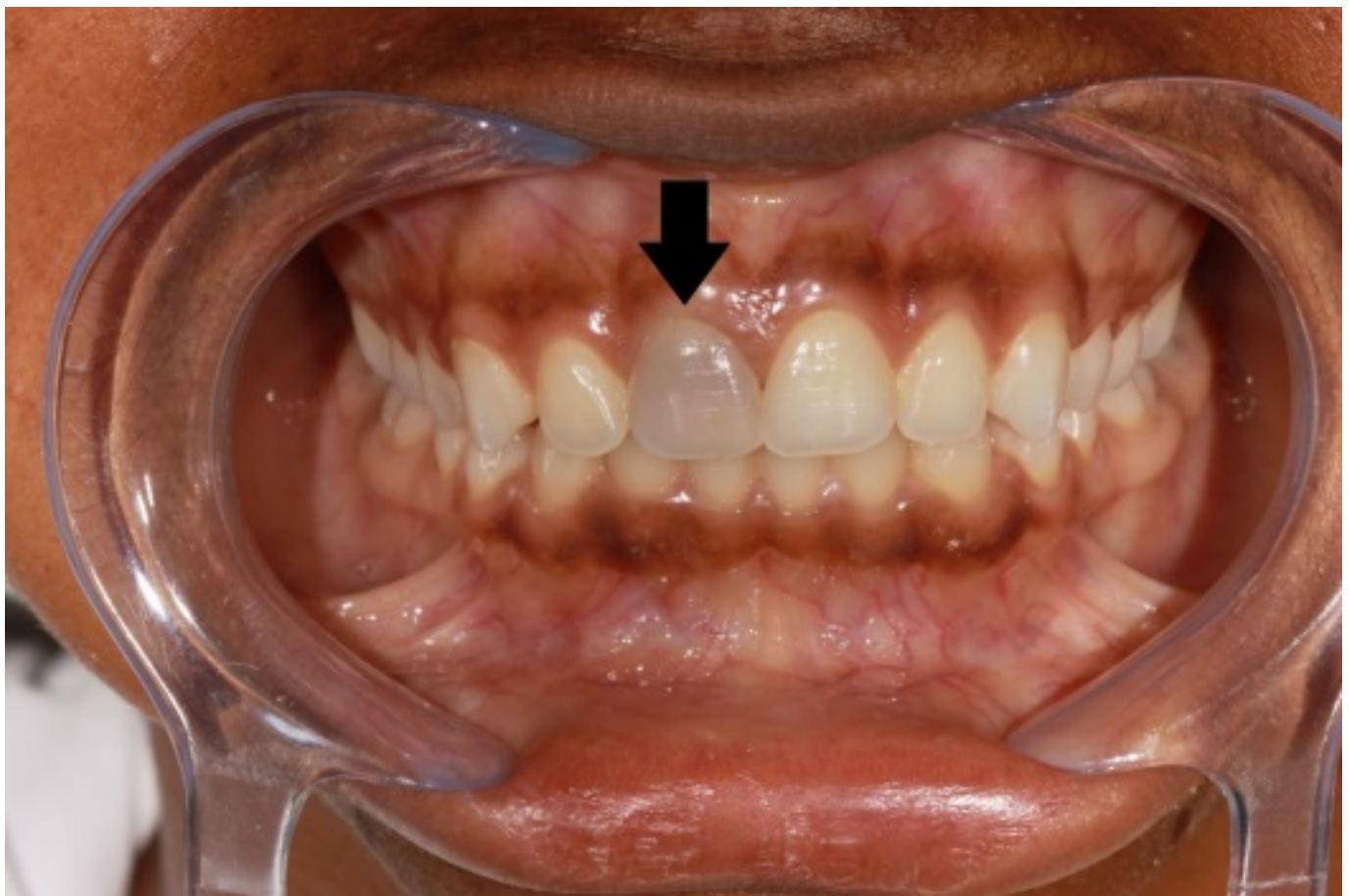

**Figure 1:** Aseptic necrosis of a tooth.

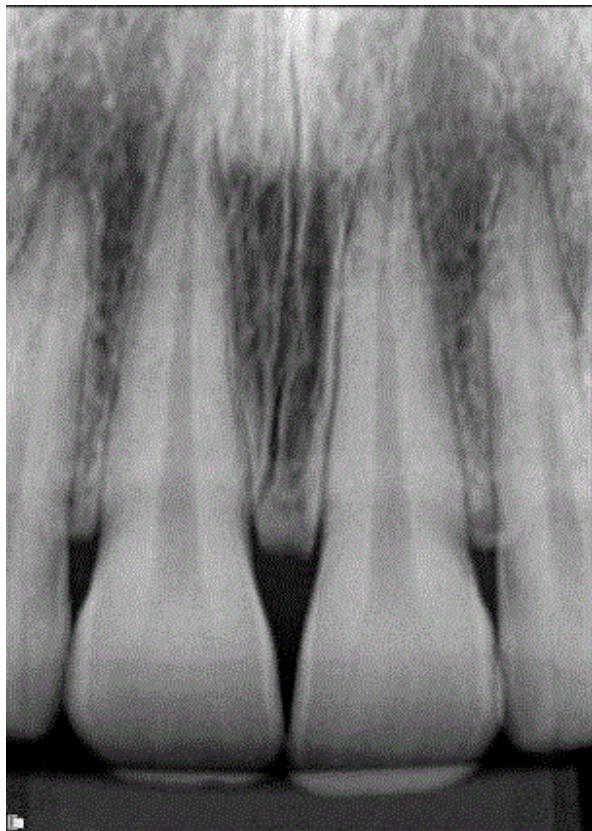

**Figure 2:** X-ray showing aseptic necrosis of a tooth.